PRICE Three Cents

The Daily Courier

WEATHER Cloudy Tonight

Connellsville's Biggest and Best Newspaper. The Best Advertising Medium in the Yough Region.

VOL. 19, NO. 12. CONNELLSVILLE, PA., TUESDAY EVENING, NOVEMBER 23, 1920. TEN PAGES

MORE FIRES NEAR FAYETTE CITY; LOSS TODAY IS $130,000

Gibsonton School, Valued at $80,000 Goes Up in Flames.

Attempt Made to Destroy Rostraver School Building But Guard Drives Away Masked Friends; Total Loss to Date in 16 Fires Is $800,000.

Two more fires in the Fayette City district between 4 and 5 o'clock this morning resulted in a total loss of $130,000. The total number of fires in that district in the past two weeks now stands at 16 with a total property loss of $800,000.

The fires this morning burned the Gibsonton school at Fayette City and a barn belonging to Clyde Martin, a farmer about three miles from that place. An attempt was also made to burn the Rostraver school.

The Gibsonton school was valued at $80,000. The fire completely destroyed the structure.

At the Rostraver school the attempt to fire it was made by three masked men. The watchman at the school fired on them and frightened them away.

Clyde Martin suffered a heavy loss in the burning of his barn. Stock, grain and implements were all lost, nothing in the structure being saved. The entire grain crop was consumed together with 16 cattle valued at $300 each; eight horses and one short horn bull, all valued at $1,000 each.

With the continuance of the epidemic of incendiary fires local authorities have appealed to state and county authorities to take a hand in the matter and assist in an endeavor to apprehend the culprits.

D. A. R. DEPLORES UNPATRIOTIC KIND OF PROPAGANDA

Sense of Philip Freeman Chapter Expressed in Statement Prepared at Meeting.

Unpatriotic remarks directed against the President and the President-elect having come to their ears, members of Philip Freeman Chapter, Daughters of the American Revolution, at a meeting Saturday, caused to be issued the following statement under the caption, "Americanism Versus Propaganda."

"Americanism should be foremost in the minds of all American citizens. Immigrants receive their first lessons at the port of debarkation. Each year many of these people come to settle in our district and the work of Americanization should continue. Perhaps, like charity, a little of it should begin at home.

"How many American citizens speak loyally of our President or President-elect? Is it propaganda or love of gossip which spreads so many untruths concerning the affairs of these great men?

"Philip Freeman Chapter, Daughters of the American Revolution, feels it is the duty of every citizen to be more loyal in this respect and help others who might not realize they are furthering propaganda."

MURDER BAFFLES POLICE

Unable to Find Trace of Slayers of Henry T. Pierce, Philadelphia.

By Associated Press.

PHILADELPHIA, Nov. 23.—Local authorities today continued their investigation into the death of Henry T. Pierce, eastern manager of the Alloy Manufacturing company, whose body with the head crushed by blows from an iron wrench was found yesterday in the rear of his office here. They have succeeded in tracing his movements up to 10.30 Saturday night but with this exception little progress has been made toward solution of the mystery. The condition of the body indicated, according to the police, that he was killed last Saturday or early Sunday.

The police are looking for a man and woman Pierce is said to have picked up in the center of the city Saturday night and driven to his office in an automobile. A man who said he met the trio when they entered Pierce's office declared the man and woman were unknown to him. Pierce's automobile was seen in front of his office as late as midnight Saturday but the police have not been able to find anyone who saw it taken away. The car is missing and it is believed the slayer or slayers drove off in it.

MOVING TO HARRISBURG

"Uncle Joe" Bensinger Will Locate There After Leaving Arlington.

Through a deal completed today the lease of the Arlington hotel, which has been held by Joseph Bensinger, is transferred to John Harrison, a former proprietor of a North Pittsburg street pool parlor, who will manage the hostelry for the remaining two years the lease has to run. Mr. Harrison will then have the opportunity to renew the lease for five years if he so desires.

Mr. Bensinger will relinquish the operation of the [illegible] one of the best in the [illegible] Harrisburg [illegible] move to [illegible]

TIDE AND HIGH WIND DRIVE SEA OVER WHARVES AT BOSTON AND HEAVY DAMAGE RESULTS

By Associated Press.

BOSTON, Nov. 23—A tide which, backed by an easterly gale, attained a rise of 12 feet, ran over wharves on the water front today, brought confusion to shipping at anchor and caused washouts on railroad tracks along the shore. It was the highest tide of the year and the stiffest gale. The wind reached a velocity of 60 miles an hour on harbor gauges and came freighted with rain.

The storm which struck the Great Lakes and New England regions was not materially felt in Connellsville, though rain fell during the night. If there was any snow nobody saw it. Little change in temperature is in prospect for tomorrow and Thanksgiving.

Many Killed in Wreck.

BERLIN, Nov. 22—Forty persons are known to have been killed or badly injured in a collision between a freight and express at Braunswalde today. It is feared that other victims are still beneath the wreckage.

FLOUR DECLINES ANOTHER 20 CENTS AT MINNEAPOLIS

One Mill's Quotation is Down to $8.40 Barrel For Family Patents.

By Associated Press.

MINNEAPOLIS, Nov. 23.—In line with yesterday's break in the wheat market flour extended its decline of yesterday with an additional break today of 20 cents in the price for family patents.

Although one large mill's quotations were unchanged another reduced its price to $8.40 a barrel from $8.60.

Quotations in the flour market today ranged from $8.40 to $9 a barrel.

VICTORY MEDALS FOR EX-SERVICE MEN ARE RECEIVED

Bulk Are in Hands of Adjutant Floto of American Legion Post and Will Be Distributed at Post Rooms.

Victory medals for Connellsville's former service men who made application for them are arriving in the city. Several have been received by the veterans. Others are in the hands of Adjutant Max C. Floto of Milton LaFayette Bishop Post, The American Legion. He will announce a date on which the medals will be distributed.

On the face of the medal is the figure of a winged Victory a reproduction of Columbia, standing erect, with the shield on the left arm and the sword in the right hand, pointed downward.

On the reverse side are the faces and the double-bladed axe, symbol of power. At the bottom rim are six stars. At the top is the inscription: "The Great War for Civilization." On the sides of the faces are the names of the Allied nations.

REAGAN STORE ROBBED

Depositing $200 in Afternoon Proves Wise: Watches Missing.

Thieves last night made somewhat of a haul when they broke into the store of Charles E. Reagan, York avenue. A trip to the bank yesterday afternoon, however, saved Mr. Reagan $200 which he placed on deposit.

Entrance was gained by pushing the door and breaking the bolt. Mr. Reagan, who lives overhead, heard the noise but thought it was the gate slamming and paid no further attention. The cash register was broken open and some change was stolen. How much money was taken, Mr. Reagan was unable to say.

Cigars and cigarets were missing from the stock. Going upstairs the thieves got two watches, one a stop watch, and the other a gold one.

The robbery was reported to the police and an investigation is being made.

HOLIDAY AT P. O.

No Carrier Deliveries, One Collection Thanksgiving Day.

The general delivery and stamp windows at the local post office will be open on Thanksgiving Day from 7 to 10 A. M. The lobby will be open all day for the accommodation of office box renters. With the exception of special delivery matter no carrier deliveries will be made.

"The only collection made from street letter boxes will be one at 5 P. M. in the business district. Mail dropped in the letter drops at the office will be dispatched as usual.

HARDING AT COLON

President-elect Given Noisy Welcome to Canal Zone.

COLON, Panama, Nov 23—Warren G. Harding, president-elect of the United States, arrived at Cristobal at 9 o'clock this morning on board the steamer Parismina. He was given a noisy welcome by the craft in the harbor.

Mr. Harding went [illegible] to a hotel.

Temperature Drops.

Declining sharply from about 65 degrees at noon yesterday, the mercury tumbled at 38 degrees during the night. Today it had risen only a few points above [illegible] a breeze which [illegible] the [illegible] more pr[illegible] nounced.

EFFORTS CENTERED CLOSING ROLL CALL DAYS AT COKE PLANTS

Liberal Response to Appeals For Membership on Part of Workers There Is Expected.

Roll call for members of the Fayette County Red Cross chapter is being centered this week in the coke region where thousands of coal and coke employes almost daily witness some act of the great mercy organization in lending a helping hand to the destitute and unfortunate. While the Fayette County Chapter maintains headquarters in Uniontown, Connellsville and Brownsville its activities extend into every section of the county and a large number of cases handled by the Red Cross have come from mining communities.

The opportunity is still extended in the cities and towns of the county to become affiliated with the Red Cross, but the aim of many district organizations is to devote most of the few remaining days of the roll call to enrolling the coal and coke employes. Booths are maintained in the business districts of both Uniontown and Connellsville where memberships may be taken and in each city solicitors are at work daily in their respective territories. District chairmen of each city, however, believe that their territory has been pretty well covered although there will be no let up in the campaign at either place until the last day.

To what extent the 25,000 coal and coke employes of the county will show their appreciation of what the Red Cross is actually doing and what it is ready to do in an emergency is impossible of estimate, but headquarters officials have made thorough plans to place the appeal of the Red Cross before each of them and their favorable verdict is confidently expected.

The roll call among the coal and coke employes will be conducted under the direction of various district chairmen with the hearty coöperation of plant superintendents. In many instances supplies have been sent direct to the company office and the canvass will be made by one of the officials.

MIND UNBALANCED

Narrows Man Walks to Town During Night in Underclothing.

Two men this morning at 5:30 o'clock found William Wallace of Connellsville township, who has been under the care of a physician because of his unbalanced mental condition, wandering about the north part of Pittsburg street, clad only in a thin suit of underwear. He was taken to the police station and warmed while the family was being notified.

The man believed, it was said, he was threatened with poisoning if he remained at his home and climbed out a window. He wandered into the city. He was in his bare feet.

The men who found him were riding into the city in an automobile. Wallace was taken to the police station, given a pair of trousers and shoes and placed beside a radiator to warm up. Later members of his family came for him and brought his clothes. His home is at The Narrows.

OTT LECTURE NEXT

Many Delighted to Know Noted Speaker Will be Here.

The next number on the high school entertainment course will be a lecture Friday night by Edward Amherst Ott considered one of the greatest platform men on the Redpath schedules.

Mr. Ott has appeared several times in Connellsville and has always been greeted by a full house. He has established himself here as a popular and profound speaker. Over a million people have heard "Sour Grapes" which was his subject on one visit to this city.

OIL PLANT SUSPENDS

Lack of Orders Cause; Paper Mill Curtails Operations.

By Associated Press.

MEMPHIS, Nov. 23—Lack of demand for cotton oil and meal is given by officers of the Buckeye Cotton Oil company as the cause for the closing of its plant. About 500 men are thrown out of work.

CANTON, N. C., Nov. 23—Beginning today the pulp and extract department of the Champion Fibre company, said to be the largest paper mill in the South, [illegible] operation to four days a week.

FRIED ANGLEWORMS NOT "HALF BAD" AS FOOD, EATER SAYS

By Associated Press.

COLORADO SPRINGS, Col., Nov. 23—Principal L. Shaw demonstrated to a high school class in biology yesterday that angleworms were edible, following a lecture on the worm. Asked if the worms were edible Shaw answered there was no reason why they should not be. The students obtained a handful, fried them in butter in the domestic science laboratory and presented them to their instructor, who ate them, pronouncing them "not half bad."

IRISH GUARD KILLS THREE PRISONERS WHO FIRE ON HIM

Incident Takes Place in Exchange Court at Dublin on Monday.

CITY REPORTED QUIET

Transportation is Resumed Both Into and From City; Intensive Search Indicates Authorities Are Determined to Capture Sunday's Assassin

By Associated Press

DUBLIN, Nov. 23. The Dublin Evening Mail today published news of a sensational incident alleged to have occurred yesterday morning in the exchange court, resulting in the death of Richard McKee, Peter Clancy and a man named McFalune.

These men, according to the newspaper, were arrested during the week-end and kept in a room in the exchange court pending transfer of the prisoners. The Mail alleges that the prisoners seized arms stored in the court and attempted to escape. It also alleges the court guard was fired on and returning the fire, killed the three men.

DUBLIN, Nov. 13—All train service in and out of Dublin was resumed this morning after the city had passed a quiet night, following Sunday's bloodshed and the raiding activities of yesterday. The curfew law was strictly obeyed.

The night, however, did not witness any special work of the military who were continuing their minute search of the city, presumably for those connected with Sunday's assassinations. After the curfew hour several of the streets were surrounded with barbed wire barriers and the soldiers examined all persons passing.

Dublin soldiers conducted scores of raids throughout the city, reports reaching newspaper offices showing that all classes and types of residences were being searched.

The thoroughness with which the cordon about the city was drawn and raids conducted led those in close touch with the situation to believe the military authorities were determined to arrest the parties responsible for the murder of 14 officers on Sunday. An atmosphere of distrust and suspicion was noticeable on every hand yesterday and last night.

DUBLIN, Monday, Nov. 22. Crown forces which went to Croke park on Sunday afternoon in an effort to arrest alleged gunmen were fired on by pickets and as a result of the fighting the crowd inside the park stampeded, said a statement issued at Dublin castle last night in reference to the incident at the park. "It has been arranged," said the statement, "that when the grounds had been surrounded an officer with a megaphone would announce to the crowd the intention of the military to search persons in the park for firearms because it was the belief that men associated with the murder of 14 officers Sunday morning were hiding in the crowd. An officer was detailed for that purpose but before the crown forces could approach the field they were fired upon by pickets. Thus the whole plan was upset and the crowd stampeded. There is good reason to believe some of the shots were fired inside the grounds for the purpose of creating a panic which would allow the men wanted to escape as many of them "undoubtedly did."

The Gaelic Athletic association has officially denied there were any pickets at the grounds or that anybody fired on the troops.

Wieman Clarke of Toledo, O., president of the American Glass Workers Union, and Thomas MacReady, superintendent of the Phoenix Glass company, Monaca, Fla., visited Croke park today and inquired into the circumstances attending the disorder of Sunday afternoon.

Weather Forecast

Cloudy tonight and Wednesday; no change in the temperature is the noon weather forecast for Western Pennsylvania.

Temperature Record.

	1920	1919
Maximum	62	54
Minimum	38	35
Mean	50	45

CORONER'S JURY OF WOMEN HOLDS ERIE CITY OFFICIAL FOR DEATH IN AUTO MISHAP

By Associated Press.

ERIE, Nov. 23.—Martin C. Cornell, city solicitor, was held for the death of William Schultz, traction employe, who was run down and killed by an automobile while repairing a trolley track in this city Thursday. The verdict was returned by a women's coroner's jury which deliberated one hour and 20 minutes.

Citizens trailed the death car to Cornell's garage where it was found badly damaged.

Six hours later Cornell went to the police and stated his car must have been the one that killed Schultz, adding that the machine was stolen from his garage and returned to lowing the accident. He contended that he and Mayor Kitts were in conference on law matters at the time Schultz met his death and William Donaldson, Schultz's co-worker was seriously injured.

Mayor Kitts and Solicitor Cornell on the witness stand denied they were in the car at the time of the accident.

MRS. L. M. HERRINGTON, FORMER LOCAL PUBLIC SCHOOL TEACHER, DIES

Was Wife of Former County Superintendent of Schools and Taught in Old Fourth Ward.

Mrs. Nora Shaw Herrington, 52 years old, wife of Dr. L. M. Herrington of McKees Rocks, died Monday night at 11:15 o'clock in the Allegheny General hospital, Pittsburg, where she had been a patient since Sunday. News of Mrs. Herrington's death came as a great shock to her relatives and friends in Connellsville. She had been in poor health for the past several years but was able to be about. The nature of the illness causing her death had not been learned by relatives here.

Mrs. Herrington was born and reared in Connellsville, a daughter of the late Mr. and Mrs. Reuben Shaw, pioneer residents of this place. She taught in the old Fourth ward schools, and will be remembered by her many pupils as Miss Nora Shaw. She was an efficient teacher and was especially popular among her pupils. She was married to Dr. Herrington, who at one time was superintendent of the Fayette county schools. Since leaving Uniontown Dr. and Mrs. Herrington had resided in Pittsburg and at McKees Rocks, being located at the latter place for a number of years. The deceased was one of the most prominent residents of McKees Rocks and was a member and active worker in the Presbyterian church there. She was esteemed and respected by her many friends in Connellsville.

In addition to her husband the deceased is survived by the following brothers and sisters: Mrs. William Bryner and Mrs. William Trump, Connellsville; Mrs. Sara Braznell, Wilkinsburg; Mrs. Theodore Davis, Donora; Mrs. W. J. MacBeth, Braddock; A. B. Shaw, Wilkinsburg, and Lewis Shaw, Placerville Cal. Thomas S. Shaw, a brother of Mrs. Herrington, died three weeks ago at his home in Cadiz, Ky.

Funeral services will be held tomorrow night at 8:15 o'clock in the Presbyterian church at McKees Rocks. The interment will take place in the McKees Rocks cemetery Thursday morning.

BANK ROBBERS ESCAPE

Two Taken in Pittsburg Dash Off in Auto; Card Players Lose.

PITTSBURG, Nov. 23.—Two men believed by the police to have been implicated in the robbery yesterday of the Penn Avenue branch of the Metropolitan Trust company made their escape from two policemen here this morning. The officers, it was said, fired at the men who leaped into an automobile which bore an Ohio license.

The branch was entered shortly before noon yesterday by three armed men who covered the cashier and two girl clerks with pistols and stole $5[illegible]

PITTSBURG, Nov. 23.—Two masked bandits, armed with automatic revolvers, entered the offices of Dr. Joseph Kramer, 410 Smithfield street shortly before 10 o'clock last night and, after binding and gagging Dr. Kramer and three other persons in the offices, rifled their clothing and the office safe and escaped with $12,786 in cash. The men were engaged at a card game.

SPAIN TO SEND TROOPS

Volunteers Will Do Police Duty During Lithuanian Plebiscite.

By Associated Press

MADRID, Nov. 23—Arrangement was made that a detachment of Spanish marine infantry will go to Lithuania as part of the Allied force that will maintain order during the proposed plebiscite in that country. It will be composed of volunteers entirely.

It is said the men will be given special equipment, as Spanish troops are not accustomed to such cold as may be expected at Vilna.

Fractures Skull in Fall.

Henry Rosenberger, 47 years old, a laborer on the Baltimore & Ohio railroad, was seriously injured yesterday while at work near his home at Meyersdale when he fell and suffered a fracture of the skull. He was taken to the Allegany hospital at Cumberland, where his condition is said to be critical.

Disorderly Men Arrested.

Several young men arrested yesterday for being disorderly at Baltimore & Ohio Y. M. C. A. were given hearings before Alderman Fred Munk this morning. They paid the fines and costs.

LEAGUE ASSEMBLY AND COUNCIL CLASH ON INTERVENTION

Crisis Looms Over Proposed Action With Regard to Armenia.

BARN, CONTENTS BURNED

By Associated Press.

GENEVA, Nov. 23—A clash between the council and the assembly of the League of Nations on the question of the carrying out of the assembly resolution of yesterday for intervention in the Armenian situation loomed up as a possibility this forenoon as the assembly met for today's session.

The subject of Armenia was taken up early, the chairman announcing the make up of the committee to examine into the details of the eventual intervention.

FENTON O. KEISTER LEAVES ESTATE OF ABOUT $700,000

Widow of Scottdale Man Given Home and One-fourth of Whole; Remainder to Children.

GREENSBURG, Nov. 23.—The will of Fenton O. Keister of Scottdale has been probated. The estate is valued at $700,000. It consists of real estate located in Westmoreland and Fayette counties. Charles H. Loucks and Donald C. Keister are the executors of the will.

Mrs. Lydia C. Keister the widow, has been given the house in which she lives and one-fourth of the estate. The remainder of the estate has been bequeathed one-fourth each, to Edwin C. Keister, Fenton O. Keister, Jr., and Rebecca C. Keister.

EPIDEMIC SUBSIDES

Cases of Sickness in Perry Township Become Fewer.

An epidemic of measles, sometimes complicated with pneumonia which has gripped the Perry township district is subsiding. There have been about 200 cases of the sickness in that section, it is estimated, with several deaths among the younger children.

The disease has been prevalent for about three weeks, it is reported, during which time there were about 10 deaths.

Mildred Colt one year old daughter of Charles and Margaret Colt, died Monday at Star Junction of whooping-cough and pneumonia. The Joseph L. Stader Undertaking company removed the body to Adelaide. The interment will be made in St. Joseph's cemetery, Connellsville.

Lawrence Gardner, son of Mr. and Mrs. Lawrence Gardner of Layton, who died of the same illness, was buried Sunday afternoon.

Lee Thomas, 13 years old, died Sunday at the home of his parents, Mr. and Mrs. Oscar Thomas at Layton. Funeral services will be held Thursday afternoon at the home, followed by interment in Bryan church cemetery, near Dawson.

John Zakhar, one year old, son of Mr. and Mrs. Joseph Zakhar of Star Junction died yesterday.

MANY GOING TO GAME

Number of Connellsville Fans Will Be in Pittsburg.

Connellsville will probably have another large delegation at a Pittsburg football game when Penn State and Pitt clash at Forbes Field on Thursday. There are a considerable number of alumni of each school here who will go to see the game.

Those who do not have access to seats as alumni of either school are taking a long chance by going to the city, as it has been announced that practically every seat has been taken. The crowd is expected to eclipse the monster gathering which witnessed the Pitt-W. & J. classic.

LOWBER MINE SEALED

Five Entries Closed in Effort to Check Flames.

Five entries to the Lowber company mine at Fayette City, which has been discovered in flames, has been sealed by inspectors in an effort to check the fire.

The Katharine mine of the Union Connellsville Coke company near Simpson has already been sealed as the only means of combatting the conflagration.

28TH DIVISION IN ACTION TO BE SHOWN BY ARMY CHAPLAIN

Moving and Still Pictures Will Illustrate An Interesting Lecture.

CALAIS TO FIRING LINE

And the Final Review the Activities of the Famous Fighting Unit Will Be Vividly Portrayed by Speaker Cited for Bravery in Rescuing Comrades.

An unusual opportunity for the people of Connellsville and vicinity to see moving pictures, and to hear a description of the deeds performed by the 28th, or Keystone, Division, in the World War, will be presented next Monday evening, when Chaplain Clifford P. Futcher, who served overseas with the division, will present "The 28th Division in the World War," in the form of a travelogue.

Chaplain Futcher served with the National Guard of Pennsylvania on the Mexican border and in the war with Germany. While overseas he was chaplain of the 109th Infantry, 28th Division. After the return of that regiment to the United States he became division chaplain of the Sixth Division, American Expeditionary Forces. Upon his return to the United States he was appointed chaplain in the Regular Army and was recently assigned to the 16th Infantry, First Division.

Chaplain Futcher was cited for exceptional bravery by General Pershing for rescuing men under fire near St. Giles, France, and is well qualified to tell of the service of the 28th Division abroad. In illustrating his lecture he will use moving pictures and slides selected from those taken by the Signal Corps during the presence of the 28th Division in France. Among the moving picture subjects are the following:

The 28th Division landing at Calais; 103rd Engineers building pontoon bridges over the Marne; panorama of the last stand of the Germans at Coudie-en-Brie, Dravigny, Fismes, Abbe d'Igny, Bourevilles, Montblainville, Varennes and Apremont; review of the 28th Division by General Pershing at Colombey-les-Belles.

The still pictures, all in colors, that will be shown on the screen, include the following:

Men of the 28th Division at Chateau Thierry; Janigonne—grave of Lieutenant Colonel Fetzer; "In the Wake of the Hun," showing the crucifix in the church at Lacy; hospital in the church at Newvilly; field hospital at Cohan; General Darrach and Colonel Martin at Varennes; German prisoners captured at La Forge in the Argonne, and 53rd Field Artillery brigade headquarters.

The pictures and lecture are to be given free and without charge or collection of any kind. Tickets entitling holders to admission will be distributed some days in advance of the date of Captain Futcher's appearance here. He will give his lecture in Mount Pleasant on Friday evening and Scottdale on Saturday evening of this week and before the McClellandtown teachers' institute on December 8.

BROTHERS-IN-LAW KILLED UNDER FALL IN FOOTEDALE MINE

Walter R. Collins and John P. Silman, With Kin and Friends Here, Were Ready to Quit For Day.

Walter R. Collins, 19 years old, and John Peter Silman, 26 years old, brothers-in-law, and well-known in Connellsville and vicinity met death yesterday afternoon in the mines at Footedale, when they were crushed beneath a fall of slate. Mr. Collins died instantly and Mr. Silman succumbed while being taken to the Uniontown hospital. Both men had gone to work in the early morning and were about ready to quit work for the day when the fall came.

Mr. Collins was a son of Bernard and Mary Collins and was born at Lickrone. He formerly attended the McClellandtown high school and was a member of the Catholic church at New Salem. He is survived by his parents, five brothers, William, Patrick, John, Thomas and Vincent, and five sisters, Mrs. Walter Hay, Connellsville; Mrs. J. E. Burns, Leisenring No. 1; Mrs. John Peter Silman, Mrs. Louis Farmer and Mrs. Patrick Ford.

Mr. Silman was a brother-in-law of Mrs. Hay and Mrs. Burns. He was born at Revere, a son of Mr. and Mrs. Peter Silman, and was a southerner, having been born in Virginia. He is survived by his widow and three children, Marcella, Emaglie and John Peter. He attended the New Salem Christian church.

Funeral arrangements will be announced later.

Supplied With Honey.

A bee tree [illegible] the summer home of C. A. Warner, Jean', Dolight, [illegible] Guard, Md. was cut yesterday. It yielded between 25 and 30 pounds of honey.

Miller Back on Job.

Letter Carrier Jacob W. Miller of the city force returned to duty Monday after an enforced vacation due to a carbuncle on his neck.

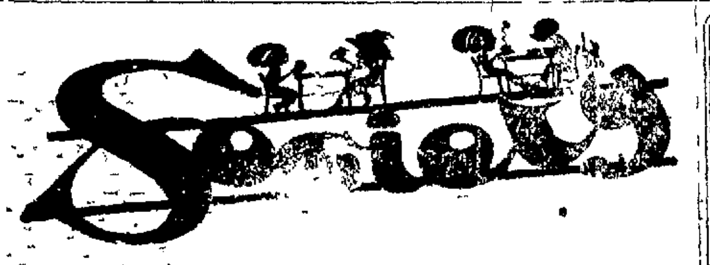

Shower for Miss Morgan.

Miss Florence Morgan a bride-elect of this month, was tendered a miscellaneous shower last evening at the home of Robbins street by Miss Ora Cypher and Miss Ivy Penrod. About twelve of Miss Morgan's intimate friends attended and presented her with handsome gifts. Various amusements were indulged in and later in the evening dainty refreshments were served. Miss Morgan's marriage to George C. Brown of Youngwood will be an event of this month. She is a daughter of Mr. and Mrs. George Morgan and for several years was cashier at W. N. Leche's store. Mr. Brown is employed by the Pennsylvania railroad.

Shower For Bride.

The Christian Endeavor society of the Methodist Protestant church held a shower last evening at the home of Mrs. Harry Hetzel, West Side, in honor of their daughter Thelma who was recently married to Dr. William Mills of Warren, O. The bride was the recipient of many beautiful gifts including linens, cut glass and many other useful articles. About 30 ... luncheon was served.

Troop No. 4 Meeting.

A meeting of Troop No. 4, Boy Scouts will be held tonight. Another interesting program is on the list. Interest in Troop 4 meetings has picked up with the coming of cold weather.

Harshman-Lang.

Announcement has been made of the marriage of Miss Stella Harshman, daughter of W. O. Harshman of Power Hill, and Frank Lang of Uniontown solemnized in Uniontown. A large reception in the home of the bride's father followed the ceremony.

Will Reside In Pittsburg.

Mr. and Mrs. Carson Paine whose marriage was an event of last week will reside in Pittsburg where the former is employed in the West Penn offices. Mrs. Paine before her marriage was Miss Catherine McKnight of Uniontown. The bridegroom is a son of R. S. Paine of Jacksonville, Fla., formerly of Connellsville and until recently was a clerk in the superintendent's office of the Baltimore & Ohio railroad.

Granted Marriage Licenses.

Joseph Demko, South Connellsville, and Mary Mancalty, Vanderbilt; James Vincent Swinker and Mary J. Lynch, both of Mount ... and John Barr ... enting No. 2 and Susan Van ... rone were granted marriage licenses in Uniontown.

Wed at Cumberland.

Willard Henry Dillinger of Mount Pleasant and Mary Elizabeth King of New Stanton; John Clifford Beaumont and Bertha Leach, both of Smithton; Walter Aaron Beachy of Grantsville, Md., and Goldy Bell Montague of Somerfield were licensed to wed at Cumberland.

Services at Hospital.

The Connellsville Ministerial association has arranged with the cooperation of the Cottage State hospital to hold meetings at the hospital each Sunday afternoon. Several have been held during the past month the Methodist Episcopal church, the United Brethren church and the United Presbyterian church taking their turns beginning November 7. The Baptists will go to the hospital Sunday and will be followed by the Christian church December 5, the Methodist Protestant on December 12, the Lutheran December 19, the Church of the Brethren on December 26, the Evangelical Association January 2, the Presbyterian January 16. The order will be maintained thereafter. The Young People's division of the Baptist ... school under the direction of Mrs. S. D. Dull, superintendent ... responsible for the meeting this week.

Engagement Announced.

Mr. and Mrs. Lawson Hart of Jeannette announce the engagement of their daughter Miss Delilah M... to Emery R. Minges of Trotter. The date of the wedding has not been announced. It will likely be an event of the early spring.

M. I. C. Club

Miss Mollie White will entertain the M. I. C. Embroidery club tonight at her home in South Connellsville.

Meeting Postponed

On account of Thanksgiving the ladies circle No. 100 of the William F. Kurtz Post No. 104 Grand Army of the Republic will not meet until Thursday afternoon, December 9. Officers for the ensuing year will be nominated.

Miss Lyne to Wed

A marriage of interest to the younger set is that of Miss Margaret Lyne, daughter of Mr. and Mrs. J. J. Lyne of Crawford avenue and Paul C. Shea, ... The ceremony will be solemnized on Thanksgiving.

D. of I. Meeting

The regular business meeting of the Daughters of Isabella has been postponed from Thursday evening November 25 to Thursday evening December 2. Bands Nos. ... and 6 will entertain. The meeting will be held in the parochial school hall.

Leap Year Dance

About sixty couples attended a delightful leap year dance given last evening in the parochial school auditorium under the committeeship of Misses Anna Coyne, Wilma Munk, Clementine Rottler, Frieda Schutte, Anita Gandolfi and Nora Smith. The patrons were Mrs. J. J. Daugherty, Mrs. Basil J. Solrson, Mrs. H. B. Brown, Mrs. A. J. Wild and Mrs. H. J. Bosler. Those who cared not to dance spent the evening at five hundred.

PERSONALS

D. L. Fisher of the West Side left yesterday for Shippensburg to visit relatives.

Mr. and Mrs. P. J. Harligan have returned home from Newark, O., where they were called by the critical illness of the former's sister, Mrs. Margaret Cosgrove. Mrs. Cosgrove frequently visited at the Harligan home and has a number of friends here.

The best place to shop after all Brownell Shoe Company.—Adv.

Mrs. I. C. Highee went to Pittsburg this morning to spend the day.

Buy genuine Edison Mazda Lamps. Frank Sweeney, 100 South Pittsburg street.—Adv.

Mr. and Mrs. W. P. Brooks of Pittsburg will arrive here tonight to visit the latter's parents, Dr. and Mrs. G. W. Gallagher and at the home of Mrs. Martha Fabbige in Eighth street, Greenwood.

For the best and cheapest repair on that roof conductor or spouting see F. T. Evans Estate.—Adv.

Mrs. Calvin Jaynes and daughter Janet of Gates were guests Sunday at the home of Mrs. Laura Jaynes in Eighth street, Greenwood.

Furs remodeled at the Style Shop, 130 S. Pittsburg St.—Adv. 16-7t

Mrs. J. Howard Moore and Miss Margaret Moore are spending the week with relatives in Pittsburg.

Eden Washing Machines are the best—try one in your own home. If you are not satisfied it costs you nothing. Frank Sweeney, 100 South Pittsburg street.—Adv.(3)

Mrs. W. J. Umstead and son Ray of Kecksburg motored over and spent Sunday at the home of the former's son-in-law and daughter, Mr. and Mrs. E. H. Gerhard, South Prospect street.

J. C. Rose Ice Cream Co. specials for Thanksgiving. Fancy bricks, fruit cream and bulk. Special forms for Thanksgiving. Order now.—Adv. 17-tf

Mrs. Charles McGill and children of Pueblo, Col., who have been visiting at the home of the former's mother Mrs. McDowell in Dunbar, will return home tomorrow. They will be accompanied by Mr. McGill's sister, Mrs. Holmes Patterson of this place.

Toosdanite Club dance, Maccabee hall Thanksgiving afternoon. Kiferle and his seven piece jazz orchestra. Hours 2 to 6 o'clock.—Adv.

Rockwell Marietta who underwent an operation several days ago at Cambridge Springs has been discharged from the hospital and yesterday was able to walk two blocks in front of the hotel where he is staying. Accompanied by Mrs. Marietta he expects to be able to return home soon.

Mr. and Mrs. C. C. Jackson left yesterday for McKenzie, Tenn., where they will visit relatives.

Miss Ethel E. Groizin went to Atlantic City yesterday.

Mrs. R. J. Laughrey spent Sunday with friends in Greensburg.

Mrs. William Trump, Mrs. William Pryner, Mr. and Mrs. C. A. Crowley and Miss Daisy Trump will go to McKees Rocks tomorrow to attend the funeral of Mrs. I. M. Herrington.

Ladies sport coats at about one half the usual price. Army & Navy Store, South Pittsburg street.—Adv. 13-tf

Mr. and Mrs. James Decker have returned home from a honeymoon trip to Washington, D. C., Cleveland, O., and Detroit, Mich. Mrs. Decker was formerly Miss Agnes Flynn.

Mrs. H. B. Pigman of East Crawford avenue went to Pittsburg this morning.

For piano tuner call Peter R. Weimer's Piano Store, Connellsville, evenings. Bell 1083-J.—Adv. 15-tf

Mr. and Mrs. Ray J. Fletcher and son Paul, Miss Nevada Grim, Bill Simko and Godfrey Haas of Dunbar motored to Pittsburg Saturday returning home Sunday evening.

Old mattresses remodeled. Good as new. Feather mattresses a specialty. Fayette Feather Co. Bell 318-W Uniontown or address ... care Courier.—Adv. 20-6t*

Mrs. Harley Buser and two children Kirk and Maxine of Davis, W. Va., are visiting Mrs. Buser's parents Mr. and Mrs. J. C. Newcomer of Dawson. They will remain until after the holidays.

Aprons and pillow cases at the ... Church Bazaar.—Adv. 23-1t

Miss Nannie Henry who underwent an operation in the Mercy hospital Pittsburg, has returned to her home in the East End.

Mrs. Anna Cohan went to Ellsworth this morning to visit relatives.

Mr. and Mrs. R. M. Evan ... were guests of Mr. and Mrs. Forey McGibbons of Uniontown Sunday.

T. J. Ruth left this morning for Washington, D. C., to spend Thanksgiving. Mr. Ruth's family who spent the summer in Atlantic City have closed their cottage there and returned to their winter home in Washington.

Edward Harnigan was a Pittsburg visitor today.

Made With Milk—

Plenty of pure, rich milk is used in making

WARD'S MOTHER HUBBARD BREAD

That's what helps to give this high quality loaf the fine flavor which makes it so appetizing. Mother Hubbard Bread is a nutritious food for young and old. Eat plenty of it at least a pound a day, and you will be well fed and living cost will be reduced.

The Every-Meal Food For Every Family

Another Royal Suggestion

MUFFINS and COFFEE CAKE

From the NEW ROYAL COOK BOOK

BREAKFAST is too often eaten as a duty rather than a joy. The success of the day may depend upon the spirit of breakfast. The Royal Educational Department presents some breakfast dishes that will send the children to school with a hip hip hurrah and his majesty man to his daily duties with the "up and doing" feeling which knows no discouragement.

Muffins

2 cups flour
4 teaspoons Royal Baking Powder
1 tablespoon sugar
½ teaspoon salt
1 cup milk
2 eggs
1 tablespoon shortening

Sift together flour, baking powder, sugar and salt; add milk, well beaten eggs and melted shortening; mix well. Grease muffin tins and put two tablespoons of batter in each. Bake in hot oven 20 to 25 minutes.

Date Muffins

¼ cup butter
1 egg
2 cups flour
4 teaspoons Royal Baking Powder
½ teaspoon salt
¾ cup milk
½ lb. dates

Cream butter, add beaten egg, then flour, baking powder and salt which have been sifted together, and milk. At the last stir in dates which have been pitted and cut into small pieces. Bake about 25 minutes in greased gem pans. If a sweet muffin is desired, add ¼ cup sugar to the above.

Coffee Cake

2 cups flour
½ teaspoon salt
3 tablespoons sugar
4 teaspoons Royal Baking Powder
2 tablespoons shortening
¾ cup milk

Mix and sift dry ingredients; add melted shortening and enough milk to make very stiff batter. Spread ½ inch thick in greased pan, add top mixture. Bake about 30 minutes in moderate oven.

Top Mixture

3 tablespoons flour
1 tablespoon cinnamon
3 tablespoons sugar
2 tablespoons shortening

Mix dry ingredients, cut in shortening and spread thickly over top of dough before baking.

ROYAL BAKING POWDER
Absolutely Pure
Made from Cream of Tartar, derived from grapes.

SENT FREE
New Royal Cook Book containing scores of delightful, economical recipes, many of them the most famous in use today. Address
ROYAL BAKING POWDER CO.
115 Fulton Street
New York City

"Bake with Royal and be Sure"

OHIOPYLE BAND

Buys New Set of Instruments in Connellsville.

The Ohiopyle band which was organized a year ago has made such good progress that it has placed an order for the finest set of musical instruments ever received in this section. The young men have been using old brass instruments which had been discarded by other bands and were purchased at a small cost. Despite this handicap the organization has advanced to such an extent that it will develop into an exceptionally good band. The new set will be delivered about the middle of December and there will be 20 of the highest grade instruments that can be bought today, the most expensive one costing $320.

The instruments took the gold medal prize at the Versailles exposition. They were made by the Courtois company of Paris and purchased through the Selmer company, New York. The people of Ohiopyle are so enthusiastic over the band that they have offered to raise a fund to pay for such instruments as will not be the property of the individual players. W. G. Oswald, the well known band leader who is instructor of several bands in the coke region and through whom the instruments were purchased, has just received a trumpet from this firm and says it is the most responsive instrument he has ever played.—Adv. 23-1t

Do You Want Anything?

If so, try our classified advertisements. They bring results.

Not Working But Tired Out.

When one feels always tired without working or suffers from backache, lumbago, rheumatic pains, sore muscles or stiff joints it is not always easy to locate the source of trouble, but very frequently it can be traced to overworked, weakened or diseased kidneys. Mrs. J. Gibson, 12th & ... St., La Junta, Colo., writes: "My kidneys were giving me a great deal of trouble for some time. I took Foley Kidney Pills and they helped me right away." Sold everywhere.—Adv.

Frank Burns Leaves Hospital

Frank Burns of Leisenring No. 1, who has been a patient in the Cottage State hospital since November 11, accompanied by his sister, Miss Mary Burns, who nursed him, was able to leave the hospital today. Mr. Burns met with an accident in the H. C. Frick mines at Leisenring No. 1 which resulted in the loss of his right arm.

Card of Thanks.

Mrs. F. A. Musgrove and family wish to thank their many friends and neighbors for their kindness and sympathy during the recent bereavement, the death of husband and father. Especially do they thank those who sent floral tributes and donated their cars.—Adv.—23-1t*

Dance in Maccabee Hall

If you want to have a good time go to the dance Wednesday night in Maccabee hall. Hold by Liberty Circle P. H. C. Kiferle's four piece orchestra.—Adv. 23-1t

Thanksgiving Dance

The Best Ever Club will hold a Thanksgiving dance Thursday night in Maccabee hall. Kiferle's orchestra.—Adv. 22-1t

Carload of Onions

Just arrived at Pennsylvania siding. Will sell from the car. George Dull.—Adv. 22-2t

Regular Thanksgiving Dinner

Will be served at the West Penn Tea Room Thanksgiving Day.—Adv. 23-1t

The Grim Reaper

MISS CATHARINE H. DUNCAN

Rev. H. A. Baum, pastor of the Cochran Memorial church at Dawson, and Rev. B. W. Hutchinson of the First Methodist Episcopal church of this place officiated at the funeral of Miss Catharine Heston Duncan held yesterday afternoon at the home of her grandmother, Mrs. Catharine Heston at Dawson. The services were beautiful and impressive and were attended by many relatives and friends of the deceased. The floral tributes were numerous and unusually beautiful. The interment was made in Cochran cemetery, Dawson.

SORE THROAT
Gargle with warm salt water—then apply over throat—
VICKS VAPORUB
Over 17 Million Jars Used Yearly

Toosdanite Club
Dance
Thanksgiving Afternoon
Maccabee Hall
Kiferle and His Seven-Piece Jazz Orchestra
Hours 2 to 6.

Sour Stomach

Mi-O-Na Puts the Stomach In Fine Shape in Five Minutes.

If your stomach is continually kicking up a fuss and after eating you feel bloated ... that the food ... Mi-O-Na Stomach Tablets ... give instant relief ... but they do more, they stop the poisonous gases ... thoroughly clean, renovate and strengthen the stomach so that it ... Mi-O-Na Stomach Tablets ... dizziness and biliousness ... Clarke ... druggists everywhere ... Mi-O-Na.

HYOMEI
(PRONOUNCED HIGH-O-ME)
Ends Catarrh or money back. Just breathe it in. Outfit includes inhaler. Extra bottles at all druggists.

Unusual Care

WE are scrupulously critical in our selections of the green coffee which goes into DILWORTH'S COFFEE

There is no guessing at quality. Our coffee experts test all coffee in New York City, the principal port of entry for coffees to this country. Most of the coffee you buy is selected by the old crude method of sight test only.

All of our coffee is cup-tested before purchase is made.

We believe it pays to be particular.

Admiral, a friend with all classes, the best popular priced coffee sold.

Golden Urn, the fancy blend, best at any price.

THE DILWORTH CO.
Pittsburgh, Pa.

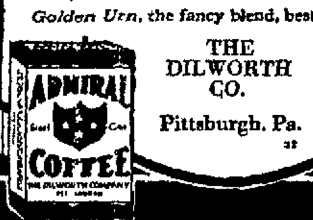

The Coffee With a Million Friends

A whole lot Lower in Cost: And—Oh! How Good!

the completely pasteurized nut butter

Wholesale Distributor
WM. J. MOXLEY, INC.
120 First Avenue
PITTSBURGH, PA.

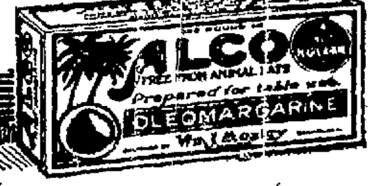

J. R. FOLTZ
Funeral Director
Embalmer
(21 Years Practical Experience)
Personal Attention. Lady Assistant.
Motor Equipment.
111 W. Apple St., Connellsville, Pa.
Both Phones.

PATRONIZE THOSE WHO ADVERTISE

Our Goodyear Repair Equipment is the same as that used by the large shoe manufacturing concerns.

With it the well balanced structure and trim appearance of new shoes is revived at a saving of $9.00 to $10.00.

No Shoe We Resole Ever "Squeaks."

J. B. Marietta, Shoe Maker, 115 S. Pittsburg St.

SLOW DEATH

Aches, pains, nervousness, difficulty in urinating, often mean serious disorders. The world's standard remedy for kidney, liver, bladder and uric acid troubles—

GOLD MEDAL HAARLEM OIL

bring quick relief and often ward off deadly diseases. Known as the national remedy of Holland for more than 200 years. All druggists, in three sizes. Look for the name Gold Medal on every box and accept no imitation.

Instant Postum

appeals to those who like coffee.

Its attractive flavor usually satisfies the "coffee taste"—yet Postum contains none of coffee's harmful elements.

Then again Instant Postum is more economical than coffee. It is made more quickly, with less trouble and there is no waste.

Postum Helps Where Coffee Hurts

"There's a Reason" for Postum

Sold by grocers everywhere

Made by Postum Cereal Co., Inc., Battle Creek, Mich.

The Winter Garden—Shady Grove Park
PRESENTS
Harrison & Hollins Orchestra
OF PITTSBURGH, PA.
FRIDAY EVENING, NOVEMBER 26TH, 1920.
Hours 8 to ...
Assessment Gentlemen $1.00 Ladies 75c

NEWSY NOTES TELL WHAT'S HAPPENING IN THE MILL TOWN

Browntown Man Held Up by Negro and Two Whites; Little Secured.

HIGH TEAM READY FOR ANOTHER

Locals Will be at Latrobe For Thanksgiving and Fans Are Preparing to Accompany the Eleven in Force; John G. Dieterly, Owensdale, Dead.

Special to The Courier.

SCOTTDALE, Nov. 23.—On Saturday evening at 11:30 o'clock as Clarence Brown and Robert Gorman were going to their homes at Browntown and were walking along Broadway close to the Brilhart hardware store, two white men and a negro standing in the dark along the fence, held them up. The negro stepped out and confronted the two men, while one of the white men covered them with revolvers, the third walked around to search Brown. Gorman ran. The trio only got $2 from Brown, who was unable to give an accurate description of the holdup men.

Next Game at Latrobe.

Thursday the high school football team will go to Latrobe to play Latrobe High. Rooters for Scottdale are making up a special car and if tickets enough can be sold, two special cars will be run.

Owensdale Man Dies.

John George Dieterly, 21 years old, died Sunday at the home of his parents, Mr. and Mrs. Henry Dieterly of Owensdale, of pneumonia. Funeral services were held this afternoon at 2 o'clock at the home and interment followed in the Scottdale cemetery. The services were in charge of Rev. Willard.

For Sale.

FOR SALE — Chrysanthemums. Leave orders at Porters and Reeds stores or phone to Myers' Greenhouses, 309-M.—Adv.—23-1ts.

Surprise Birthday Party.

Mrs. Harry Rhodes of Walnut Hill entertained at a very enjoyable surprise party for her son, Elmer, in honor of his 10th birthday anniversary. There were 18 little guests present. Games were played and music furnished. After partaking of dainty refreshments they all departed for their homes wishing him many more happy birthdays. He received many gifts. Those present were Leo Moore, Wayne Pahel, Robert Cown, John and Roy Swift, Benny Stauffer, Glenn Eicher, Isabel and Julian King, Ruth and Minnie Snyder, Edith Harris, Dorothy Kreinbrook, Evelyn Eicher, Agnes Cown and Elizabeth Rhodes.

At Sister's Funeral.

Miss Blanche Kolligowski has returned from Chicago where she attended the funeral of her sister, Sister M. Restutute, who died in St. Mary's hospital in Chicago.

Thanksgiving Things.

Thanksgiving carnival of bargains in the November sample sale at Bendiner's, the Broadway Ladies' Store. An outpouring of genuine bargains never before equaled. Note the savings! Tricotine, velour, meteor and velvet dresses, values to $40, at $18. 2,000 georgette and tricolette waists, $3.95. A coat sensation, $40 and $50 values, $23.98. Fully 300 brand new, warm and most luxurious coats ready for this event. A most remarkable purchase enables us to offer these coats, that will really surprise you—they are so unusual in style and value. With deep fur collars. 500 trimmed hats, $5.98. Bendiner's Ladies' Store, as you get off the car, Scottdale, Pa.—Adv.

Personal News.

Mrs. William Price and son, Billy, of Meyersdale, who had been visiting the former's parents, Mr. and Mrs. H. F. VanHorn and her sister, Miss Olive VanHorn, left today for Pittsburg to visit Rev. and Mrs. J. D. VanHorn, with whom they will spend Thanksgiving.

Furs remodeled at the Style Shop, 130 S. Pittsburg St., Connellsville.—Adv.—17-6t.

Miss Virginia Byrne left today for Washington, Pa., to visit friends over Thanksgiving.

Lost—A ladies' gold wrist watch and links, Tuesday, on Chestnut or Pittsburg streets. Finder return to Rutherford's Book Store and receive reward.—Adv-22-3t.

For Sale—Five-passenger Buick six. Mechanically first class. Appearance fair. Tires good. Price right accont of reductions on other makes. E. I. McGee, Bell 273-R, Scottdale.—Adv-22-2t*

Mr. and Mrs. Lewis Cornish of Uniontown are the guests of Mr. and Mrs. Charles Musgrove.

Toosdanite club dance, Maccabee hall, Connellsville, Thanksgiving afternoon. Kiferle and his seven-piece jazz orchestra. Hours, 2 to 6 o'clock.—Adv-23-2t.

Purity NUT MARGARIN

Add a liberal lump of Purity Nut Margarin to your hot vegetables just before you serve them. It gives them a delicious rich flavor that will delight you. All good grocers sell Purity.

CAPITAL CITY PRODUCTS CO.
213 Ferry St., Pittsburg, Pa.

Saves - Serves - Satisfies

SAGE AND SULPHUR DARKENS GRAY HAIR

It's Grandmother's Recipe to Restore Color, Gloss and Attractiveness.

Almost everyone knows that Sage Tea and Sulphur, properly compounded, brings back the natural color and lustre to the hair when faded, streaked or gray. Years ago the only way to get this mixture was to make it at home, which is mussy and troublesome. Nowadays, by asking at any drug store for "Wyeth's Sage and Sulphur Compound," you will get a large bottle of this famous old recipe, improved by the addition of other ingredients, at a small cost.

Don't stay gray! Try it! No one can possibly tell that you darkened your hair, as it does it so naturally and evenly. You dampen a sponge or soft brush with it and draw this through your hair, taking one small strand at a time; by morning the gray hair disappears, and after another application or two, your hair becomes beautifully dark, glossy and attractive.—Adv.

NEVER AGAIN

Should Our Country Be Unprepared, Declare Veterans of Foreign Wars.

HARRISBURG, Nov. 23.—At the closing session of the state convention of the Veterans of Foreign Wars, held here, the delegates took a decided stand for preparedness and applauded and cheered the newly elected commander, Robert Poole of Reading, when he said:

"We must continue to stand for preparedness, and we cannot have it by merely wishing for it. We must elect men to those positions of trust who will see that this country is never again left in the unfortunate and dangerous condition in which our entry into the world war found us."

A program which, when properly executed, will bring the Pennsylvania department, among the leading state organizations in the country was adopted by the delegates.

SUIT FOR SALARY

District Attorney Plaintiff in Action Against Somerset County.

SOMERSET, Nov. 23—W. Curtis Truxal of Somerset has brought suit against the county of Somerset to recover the sum of $3,604.11 with interest from November 1, 1920. On November 4, 1919, Mr. Truxal was elected district attorney and on January 5, 1920, he assumed his duties and still holds the office. When he entered upon his duties the population of Somerset county was more than 80,000 and did not exceed 90,000 inhabitants.

Under the laws of Pennsylvania, district attorneys having a population of more than 80,000 and not more than 90,000 are entitled to be paid by said counties at the rate of $3,125 per year, or the sum of $2,604.11 for 10 months, from January 5, 1920, to October 1, 1920. The plaintiff admits that the defendant has paid him the sum of $1,000 on his salary but has neglected to pay the remainder at the rate of $3,125 per year.

Do You Want Help? Advertise for it in our Class Column.

WATCH THAT COLD!

The Lungs are Endangered until you Expel it

Head colds are not the trivial ailments many consider them. The passages in the nostrils lead down into the lungs; hence the cold is a threat of pneumonia. Influenza or catarrh also may result from neglect.

Krew-Pina, the famous household ointment, affords prompt relief in all cases of cold. It is scientifically compounded entirely of simple home remedies, including Oil of Pine and other volatile oils, in a petroleum base—absolutely harmless, but powerful in its action both through the pores of the skin and directly on the inflamed membranes by vapor contact.

Rub well in on the throat and chest, and apply in the nostrils. Draw the bed clothes up about the nose and inhale the medicinal vapors the heat of the body causes the ointment to give off. Repeat nightly until relieved.

Krew-Pina should be kept on hand for relief in cases of bronchitis, croup, piles, coughs, neuralgia, burns, cuts, bruises and many other common ailments. 30c and 60c jars with printed directions—at your druggist's.

Free Sample OF Krew-Pina WILL BE SENT TO ANY ADDRESS ON REQUEST. THE KREW-PINA CO., INC. WAYNESBURG, PA.

WE
6% LOAN MONEY 6%
ON
AUTOS, TRUCKS AND MOTORCYCLES
Bring cars to us. Ready cash. Any amount.
SATCO
LIBERTY AT 25TH, PITTSBURGH
Phone Grant 4266.

PATRONIZE THOSE WHO ADVERTISE IN THE DAILY COURIER.

Eat, Drink and be Merry

Indigestion, heart-burn, biliousness, or stomach disorders, simply cannot bother the stomach when Dill's Digesters are taken after meals. Dill's Digesters drive away dyspepsia in short order. Pleasant to take. Your druggist sells Dill's Digesters in the handy vest-pocket bottle.

DILL'S Digesters

The Dill Company, Norristown, Pa.
Makers of Dill's Balm of Life

The Sweetness of
Grape-Nuts
is a natural sweetness developed from wheat and malted barley by processing and long baking. You need add no sugar.

The rich flavor appeals and the food is both economical and convenient.

Try Grape-Nuts for breakfast
It builds health and strength

"There's a Reason"

AT GROCERS EVERYWHERE!

Made by
Postum Cereal Company, Inc
Battle Creek, Michigan.

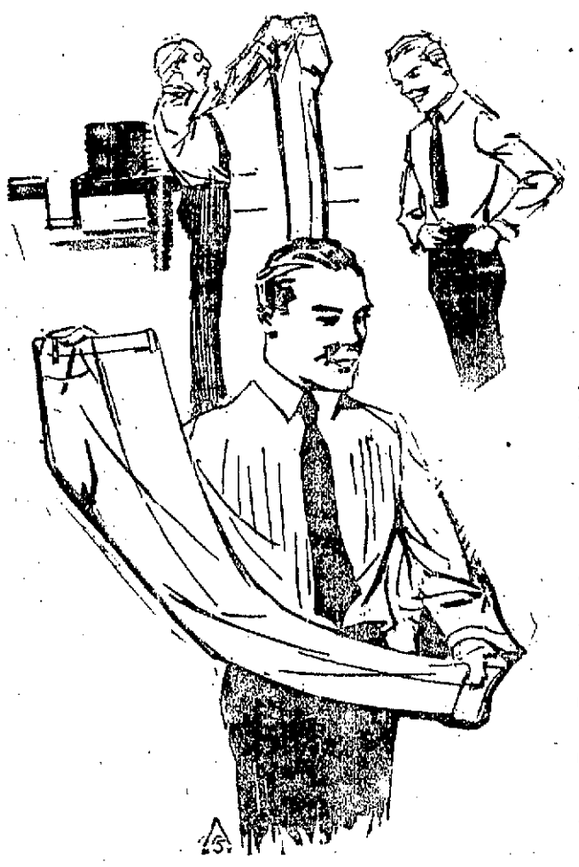

FREE PANTS SALE

Beginning Monday, November 22nd and continuing for a limited time only—we will giveAbsolutely Free an extra pair of trousers with every Suit or Overcoat made to measure. To those who do not care for the extra pants offer—we will give the following reductions on all suits or overcoat orders.

Ready-to-Wear		Made-to-Measure
$40.00 Suits reduced to		$32.00
$45.00 Suits reduced to		$36.00
$50.00 Suits reduced to		$40.00
$55.00 Suits reduced to		$44.00
$60.00 Suits reduced to		$48.00
$65.00 Suits reduced to		$52.00

This Reduction Includes all Suits or Overcoats in our Ready-to-Wear Department.

TAKE NOTICE MEN! We are actually selling our suits below the manufacturers price. Our regular price is figured on volume of business. We cut out the middleman's profit, and by running a chain of stores we save you, when selling at our regular price $8.00 to $12.00 on every suit. Now—when you buy a suit at our greatly reduced prices you are saving from $15.00 to $20.00. We cordially invite you to our stotre. Get acquainted with our plan. Remember, this great saving is for a limited time only.

Royal Woolen Mills Co. Stores

"THE STORE WITH A CONSCIENCE"

109 North Pittsburg Street — R. B. FAY, Mgr., CONNELLSVILLE, PA. — Next to Orpheum Theatre

The Sporting World

COKER GRIDDERS ARE OUT FOR A VICTORY OVER HIGH SCHOOL FROM WASHINGTON

Team Meets Encouragement on Every Side; Will Be Season's Greatest Game.

C. T. H. S. ON SATURDAY

Connellsville — you must win Thursday!

This is the greeting which meets the high school football team on the gridiron, in the school, on the street and in the homes of the players. Coming to the front and showing good form after a comparatively slack season the gridders are finding everyone pulling for them. A defeat of Washington, a team with a clean record so far this year would cover up the gaping misfortunes which have been strewn along the path of the Coker schedule this season.

The team was out for a Monday night practice at Fayette Field yesterday—the first one to be held this season on the opening day of the week. On account of being cut two days short this week the extra time on the gridiron is necessary.

Coach Rupp worked with his kickers yesterday. Whipkey was placed on punts and several others tried out the place kicks. McCormick practiced on drops.

The Thanksgiving Day game is rapidly taking on all the aspects of a championship clash. The visitors are coming here with a cocky feeling of confidence which is apt to be badly shattered. Several big photographs of the Washingtonians which have been sent here to be used as advertisements have already been dubbed "the victims" by the Cokers. Washington is the favorite because of the showing made throughout the season. Connellsville, however, has been showing up as a dark horse regularly and the loyal supporters of the team are sticking by.

* * * *

The student delegation of the high school will probably meet at the building Thursday and have another big procession to Fayette Field. The Scottdale affair was carried off well.

* * * *

Those least afraid of losing are the members of the team. They know their ability on the playing field and are confident the Washington gridders have nothing on them.

* * * *

A lot of people who had planned to go elsewhere on Thanksgiving are finding their interest in the Connellsville-Washington game a magnetic attraction which is holding them in the city.

* * * *

Washington will probably have considerable of a following here with the team.

* * * *

The coming guests of C. H. S. are bound to the Thanksgiving date by only a verbal agreement. To keep this word of honor the management of that team turned down a $1,000 guarantee to play elsewhere.

* * * *

Bush is going to beat someone out of a backfield position in the Thanksgiving Day contest. He was into the scrimmage last evening for gains; he is beginning to make regularly.

* * * *

Washington will find the going very rough when that aggregation hits the Coker defense.

* * * *

The Greensburg-Latrobe score on Saturday was 32-0 in favor of the former team. The Westmoreland countyseaters had their third team on the field when the game ended.

* * * *

Considerable promising material is seen among those turning out for basketball. The weeding out process will begin next week.

* * * *

Dunbar Township High will be seen here Saturday in a post season contest. The Dunbarites feel lost without the Cokers on their schedule, regardless of whether it entails defeat or not.

* * * *

The Coker team feels more assured of a victory in the Washington game than in any of the season's hard ones.

An Enemy to Good Health.

Good health has no greater enemy than constipation. You cannot keep fit for work or play if the bowels are irregular or clogged with a decomposed mass or undigested food from which the blood picks up disease-causing impurities and carries them throughout the entire system. Foley Cathartic Tablets are mild but sure in action. They banish biliousness, sick headache, sour stomach and other ills caused by indigestion. Take one tonight and you will feel better in the morning. Sold everywhere.—Adv.

A Reliable Remedy for Colds and Croup

It would surprise you to know the number of people who use and recommend Chamberlain's Cough Remedy. Mrs. J. N. Rose, Verona, Pa., writes: "Chamberlain's Cough Remedy has been used by myself and husband for a number of years for coughs and colds. I also gave it to my little granddaughter three and a half years of age when she had croup last winter. It broke up the attack at once. I have recommended this remedy to many of my friends and neighbors who have also used it with good results."—Adv.

Newberry Case Advanced.

WASHINGTON, Nov. 23.—The Supreme court Monday advanced to next January 3 arguments in the case of Senator Truman H. Newberry of Michigan and others convicted of violation of the corrupt practices act

Vanderbilt.

VANDERBILT, Nov. 20.—H. F. Kooser of Pittsburg spent Sunday with his family here.

Furs remodeled at the Style Shop, 130 S. Pittsburg St., Connellsville.—Adv.—17-6t.

Mr. and Mrs. Frank Strickler of Coraopolis are visiting at the home of Mr. and Mrs. Eli Clifton.

Mr. and Mrs. Charles Conn of this place and Mr. and Mrs. Kent Russell of Perryopolis were the guests at the home of Mr. and Mrs. Murdock McDonald of Dawson.

Mr. and Mrs. S. E. Porter were calling in Scottdale Sunday.

Mrs. Orval Grove and children of Uniontown were visitors at the home of Mr. and Mrs. Blaine Holler of this place.

The Vanderbilt Fancywork club held its regular monthly meeting Saturday, November 20, at the home of Mrs. J. C. Moore, 12 members being present. Out of town guests were Mrs. Dan Hazelwood, sister of Mrs. Moore and Mrs. R. E. Moore and Mrs. N. R. Moore of New Geneva. A regular Thanksgiving dinner was served.

A Thanksgiving program was given in the Christian church Sunday.

Startling but True

Nothing Speedier or Better Than Famous 20th Century Liniment for Neuralgia, Pleurisy, Lumbago and All Rheumatic Soreness

Is Only Sold on the Money Back If Dissatisfied Plan.

Those sharp agonizing twinges are almost instantly relieved by the remarkable new pain killer and rheumatic remedy 20th Century Liniment. Just rub it on—that's all. Acts like magic. No hot water bath needed. You simply apply it direct from the bottle.

Its positive quick action in all cases of rheumatism, lumbago, neuralgia, backache, etc., prove 20th Century Liniment to be the sworn enemy of all pain. It's the finest preparation in the world for soothing sprains and bruises. Try it. Just the thing for your tired, aching, burning feet. Take out all soreness and pain leaving them fresh, cool and comfortable.

Take a bottle home tonight and enjoy a genuine foot comfort. There's no need to nurse pain when you can get quick relief at the nearest drug store.

20th Century Liniment is for sale and recommended by all drug druggists. The Connellsville Drug Co. sells lots of it.—Adv.

BUTCHES REJOICES OVER WIFE'S RECOVERY

My wife suffered for five years and practically lived on toast and hot water. Doctors said she would have to be operated for gall stones. A lady advised her to try Mayr's Wonderful Remedy and after taking four bottles over two years ago she has been entirely well ever since. It removes the catarrhal mucus from the intestinal tract and allays the inflammation which causes practically all stomach, liver and intestinal ailments including appendicitis. One dose will convince or money refunded at A. A. Clarke and druggists everywhere.—Adv.

She Gained 33 Pounds.

"I gained 33 pounds," reports one happy woman who used Bitro-Phosphate. If you are thin, nervous, lack strength and vigor, get a box of Bitro-Phosphate and look for increased weight, new energy and better health. Obtainable at Connellsville Drug Co. and all good drug stores. Guaranteed.—Adv.

For Corns Little or Big—Use "Gets-It"

Stops Corn Pain Instantly and Removes Them Completely

Whether your pet is on top or between the toes no matter how big or how small or how tender three drops of "Gets-It" will lift you right out of your misery.

The Only Way to Cure a Corn is to Remove It, with "Gets-It"

You will laugh to see how quickly your corn lets go its grip, how it curls right up and dies so you can lift it off with your fingers. It's folly and nonsense to pare and trim a corn trying to ease its pain when "Gets-It" will easily rid you of it entirely.

"Gets-It" is sold at all drug stores and costs but a trifle. Your money back on request. Mfd by E. Lawrence & Co., Chicago.

Sold in Connellsville and recommended as the world's best corn remedy by Connellsville Drug Co., A. A. Clarke, J. C. Moore and Beghley's Pharmacy.

BELIEVES SHE SHOULD PASS GOOD WORD ALONG TO OTHERS

Was in Very Weak, Run-down Condition; Had About Given Up All Hope.

TOOK EARLE'S HYPO-COD

"I suffered from a very weak, run-down, all-in feeling, just as though something was weighing me down. I could hardly get around to do my work, didn't have any ambition and would have been just as well pleased to die as live. When one feels like that life does not hold any charm for one and I thought I was really gone for.

"I took a trip to Philadelphia where I heard about Earle's Hypo-Cod, a tonic many people were taking and I made up my mind that if it could help others, it should help me and so after using a number of bottles I am quite a different woman all through the use of it. Before I could not get the proper rest day, I could hardly eat anything not having any appetite but now I sleep fine and have a good appetite. I think this is the best tonic I ever tried and so pleasant to take.

If this statement will bring relief and cure to someone suffering I am only too glad to help them in this small way. I believe we should pass the good word on just like I had to go all the way to Philadelphia to learn about this tonic called Earle's Hypo-Cod," declared Mrs. Adeline Reif, 214 Fisk street, Pittsburg, Pa.

When the blood is thin, strength gone, nerves on edge and the whole body aches with weakness. When the lungs seem full of cough. The head full of headaches and the whole system so weak you cannot lift your head. Send down to the drug store for this lower more modern, up-to-date tonic. It builds up a person so much quicker, it is so much nicer to take that days and weeks sooner you will be back on your feet strong, vigorous and full of vitality with which to fight off complications assert users. Drop in at the drug store for it and read the formula on a bottle.

Earle's Hypo-Cod is sold here by all good druggists and the leading druggists of all nearby towns.—Adv.

Confluence

CONFLUENCE, Nov. 22.—C. R. Brown, who recently moved here from Akron, O., has accepted a position with his uncle, R. C. Close, in the tinning and plumbing business.

Furs remodeled at the Style Shop, 130 S. Pittsburg St., Connellsville.—Adv.—17-6t.

N. F. Bowlin of Charleston who has been sick for several months is not improving.

Mrs. John Davis left Saturday for a two-weeks vacation to visit friends in Connellsville and Pittsburg.

C. H. Livengood of Listonburg was a business visitor in town Saturday.

J. H. Kennedy of Harnedsville was a business visitor in town Saturday.

Rev. J. J. Hill, district superintendent of the McKeesport district of the Pittsburg Methodist Episcopal conference was here Friday holding services.

Mrs. Ruth Walker left Saturday for Connellsville to visit friends and to shop.

Ralph Glover of Charleston is employed by the Union Motor company here.

H. R. Moon of near Drakestown was a business visitor in town recently.

Russell Hileman has returned to his home in Braddock after a visit with friends here.

"A large number of people attended the public sale of real estate and personal property of the late Urias Ring, south of town.

Peterson's Ointment Best for Eczema

First Application Stops Itching of Eczema, Salt Rheum and Piles.

Ends Chafing Distress in Five Minutes

"Live and let live is my motto," says Peterson of Buffalo. "Druggists all over America sell Peterson's Ointment for 35 cents a large box and I say to these druggists, if anyone buys my ointment for any of the diseases or ailments for which I recommend it and is not benefited, give them their money back.

"I've got a safe full of thankful letters testifying to the mighty healing power of Peterson's Ointment for old running sores, eczema, salt rheum, ulcers, sore nipples, broken breasts, itching and bleeding piles."

John Scott, 283 Virginia street, Buffalo, writes: "Peterson's Ointment is simply wonderful. It cured me of itching piles and it did it so quickly that I was astonished." Mail orders filled by Peterson Ointment Co., Buffalo, N. Y.—Adv.

Kill That Cold With HILL'S CASCARA BROMIDE QUININE

FOR Colds, Coughs AND La Grippe

Neglected Colds are Dangerous

Take no chances. Keep this standard remedy handy for the first sneeze.

Breaks up a cold in 24 hours—Relieves Grippe in 3 days—Excellent for Headache

Quinine in this form does not affect the head—Cascara is best Tonic Laxative—No Opiate in Hill's.

ALL DRUGGISTS SELL IT

SOISSON THEATRE

Tuesday and Wednesday

D. W. Griffith

—PRESENTS—

Clarine Seymour

—IN—

The Idol Dancer

PARAMOUNT THEATRE

Today

Rex Beach's Famous

North Winds Malice

A Good Comedy and Weekly.

—WEDNESDAY AND THURSDAY—

Madge Kennedy

in

The Girl with the Jazz Heart

These Rugs on Sale Tomorrow Only

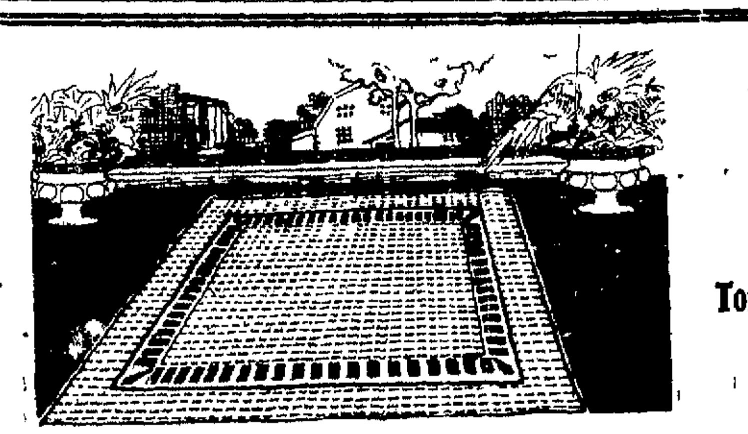

These Rugs on Sale Tomorrow Only

Sensational One Day Sale

Fine Grass Rugs

At Less Than Pre-War Prices

9 Ft. by 12 Ft. Rugs

$8.95

Closely woven fresh, new Grass Rugs in a wide assortment of pretty patterns—in brown, green and blue. Suitable for any room.

8 Ft. by 10 Ft. Rugs

$7.65

Choice of Medallion or plain center in these Grass Rugs. Fresh, clean, new stock in closely woven quality. Patterns for any room.

6 Ft. by 9 Ft. Rug

$4.95

A big selection of patterns in green, blue and brown — figured or plain — closely woven Grass quality.

4 Ft. 6 In. by 7 Ft. 6 In. Rugs

$2.95

Splendid variety of patterns, clean Grass Rugs in brown, blue and green—bordered or Medallion centers.

Remember These Prices for Wednesday Only

ZIMMERMAN WILD COMPANY

FURNITURE RUGS STOVES

"The Big Store Near the Bridge"

Connellsville's Exclusive Member of the World's Greatest Buying Organization.

ORPHEUM :: THEATRE

Today

A PARAMOUNT ARTCRAFT PICTURE

William S. Hart

—IN—

"SAND"

A Red-Blooded Romance of Honor and Love in the Land of the Rio Grande

—ALSO—

"MUTT & JEFF," "FOX NEWS" and a Pathe Comedy.

The Christmas Gift

with the personal touch—your photograph

You are not as busy—we are not as busy as we will be in December.

Make Your Appointment Today.

—THE—

New York Studio

205 N. Pittsburg Street. Bell Phone 955

IF YOU WANT

Anything, Have Anything for Sale or Rent, Try Our Classified Ads at One Cent a Word. They Bring Results.

DR. ORTH'S STOMACH REMEDY

Ends Indigestion, Gas, Acid and Sour Stomach

Recommended by CONNELLSVILLE DRUG CO

ARCADE THEATRE

Monday—Today—Tuesday

Charles Solidar Presents the Liveliest Musical Show of the Season

THE WINTER GARDEN REVUE

—IN—

Make Yourself at Home

A Tuneful Musical Farce Featuring

CHAS. SOLIDAR, the Funniest Comedian in Tabloid.

GEORGE MEYERS CHAS. GOLDIE

STELLA WINTERS DOT BAKER BABE BEATTY

The Lane Trio—A Feature Musical Act.

A CHORUS OF TEN PRETTY GIRLS

Gorgeous Costumes Special Scenery

Latest Song Hits

Splendid Musical Programme by the Arcade Theatre Orchestra.

Matinee 2.30, Children 22c, Adults 44c. Evening, 7 and 9, Children 33c, Adults 55c.

PITTSBURG PASTOR CALLED TO CHURCH AT MOUNT PLEASANT

Rev. W. S. Winfrey Accepts Invitation of Second Baptist Congregation.

RED CROSS CALL PROGRESSES

Polish People Have Turned In $524 to Chapter Headquarters; Chairman Keeping Subscriptions Separate as to Nationality; Other News of Day.

Special to The Courier

MOUNT PLEASANT, Nov. 23—Rev. S. W. Winfrey, pastor of St. Paul's Baptist church, Pittsburg, has been called to the Second Baptist church. Mr. Winfrey has accepted the call, but for the present will reside in Pittsburg.

Firemen to Give Dinner.

Invitations have been sent out by the fire department for a chicken supper to be held at the Hill House, Scottdale, Thursday evening, December 20.

Poles Respond Well.

Miss Edith Warden, chairman of the Fourth Annual Red Cross Roll Call, is keeping the results of the call separate as to nationality. The Poles so far have turned into the chapter $524. If enough workers can be secured the canvass will likely be completed by Thursday.

Joseph Zema Dies.

Joseph Zema, 56 years old, died at his Duncan Plan residence Monday morning. He leaves a wife, three sons, Joseph, Charles and Frank, and one daughter, Antonia. Funeral services will be held Wednesday afternoon at 3 o'clock from his late residence, followed by interment in the Mount Pleasant cemetery.

Infant Dies.

Funeral services were held at the Greek church at Trauger yesterday for Verna Palahu, infant daughter of Mr. and Mrs. Joseph Palahu, who died at Carpentertown.

New Century Club Dance.

The New Century club held a dance Friday evening in the Bank-hall. The committee in charge included Messrs. Cooper, McIntire and Andrews. A number from Scottdale and Greensburg attended.

Personal News.

Furs remodeled at the Style Shop, 130 S. Pittsburg St., Connellsville.—Adv.—17-6t.

REBELLION IN STOMACH

"Pape's Diapepsin" at once ends Indigestion and Sour, Acid Stomach

Lumps of undigested food cause pain. If your stomach is in a revolt; if sick, gassy and upset, and what you just ate has fermented and turned sour; head dizzy and aches; belch gases and acids and eructate undigested food—just take a tablet or two of Pape's Diapepsin to help neutralize acidity and in five minutes you wonder what became of the pain, acidity, indigestion and distress.

If your stomach doesn't take care of your liberal limit without rebellion; if your food is a damage instead of a help, remember the quickest, surest, most harmless stomach antacid is Pape's Diapepsin, which costs so little at drug stores.—Adv.

A GOOD FRIEND

A good friend stands by you when in need. Connellsville people tell how Doan's Kidney Pills have stood the test. Mrs. C. A. Knight, of 408 East Gibson street, Connellsville, endorsed Doan's five years ago and again confirms the story. Could you ask for more convincing testimony?

"For many years I was almost crippled up with my back and couldn't find a medicine to help me," says Mrs. Knight. "The pains in my back seemed to burn like fire and I rapidly lost strength and became weak and tired. I could hardly get about the house to do my work. I had dizzy spells, severe headaches and blurred eye sight. Colds quickly settled in my kidneys and I was simply miserable. I found a cure for it when I read about Doan's Kidney Pills and used them. Two boxes made a well woman of me and I have been entirely freed from kidney trouble now for a year." (Statement given March 16, 1914.)

On August 8, 1919, Mrs. Knight added: "Doan's Kidney Pills still give fine results whenever I feel a need for a kidney medicine. My opinion of this fine medicine will always be the same."

60c at all dealers. Foster-Milburn Co., Mfrs., Buffalo, N. Y.—Adv.

THANKSGIVING AND THRIFT

Some Thoughts on the Solemn Day We Observe This Week.

We should not only give thanks for all the privileges we enjoy in this land of plenty, but we should show that we appreciate our blessings by not wasting our time and riches, for thrift must ever be the foundation of all real prosperity. The First National Bank of Connellsville, which is responsible for these lines, has seen 44 Thanksgiving Days come and go. It has seen men rise by thrift and others fall from lack of it, and so may be pardoned for this little sermon.—Adv.

Turner Sworn In.

David H. Turner of Connellsville was sworn in yesterday as a member of the Uniontown police force. He has secured leave of absence from the Connellsville force, this being permissible under the civil service

DO YOUR BIT TO THE RED CROSS—ALL YOU NEED IS A HEART AND A DOLLAR

HEART OF THE SEASON SALE

88 DAY.

Today and Tomorrow

All previous sales records will be smashed—with low prices all over the store comes this 88c day to put a climax to all value giving—read each item carefully —come prepared to save. Big Four Stamps With All Purchases.

Regular 30c Muslin at 5½ Yards for 88c.
A fine quality Muslin in pure bleach, even woven free from filling—extra special Tuesday or until sold out 5½ yds., 88c. 88¢

32c Crash Toweling 4 Yards for 88c.
Fine grade absorbent Toweling, sold two months ago at 32c and 35c. Get your share of this at 4 yds. for 88c. 88¢

Boys' and Girls' 59c Hose 2 Pairs Tomorrow, 88c.
Boys' and Girls fine and heavy ribbed Hose, reinforced heels and toe. Extra special at 2 pairs for 88c. 88¢

Men's Heavy Shirts and Drawers
Men's regular $1.25 and $1.45 heavy fleeced and ribbed Shirts and Drawers, in ecru and grey, special the garment at 88c. 88¢

Boys' $1.25 and $1.59 Gingham and Percale Waists
Boys' Waists of high grade Gingham and Percale, all sizes to 14 years, special tomorrow at 88c. 88¢

59c Cotton Dress Poplin 2 Yards For 88c.
Fine grade Cotton Dress Poplin in pink, green, blue and lavender, sold at 59c a yard, special 2 yards for 88c. 88¢

59c Serpentine Kimono Crepe 2 Yards For 88c.
Choice of 200 yards of flowered and plain color Kimono Crepe, sold the past 6 months at 59c, 2 yards for 88c. 88¢

50c Cheviot Gingham 3 Yards at 88c.
Fine Cheviot Ginghams for Dresses, Sacques, Skirts, etc. Choice tomorrow at 3 yds. for 88c. 88¢

Good Quality 69c Huck Towels 2 For 88c.
Red bordered Huck towels, heavy grade, sold at 69c apiece, special tomorrow 2 for 88c. 88¢

59c and 69c Pillow Cases 2 For 88c.
Plain and scalloped Pillow Cases, sizes 36 to 42 inches, tomorrow, special 2 for 88c. 88¢

Men's 65c Lisle Dress Hose at 2 Pairs for 88c.
Men's 65c Lisle Hose in black, brown, champagne, navy and white, special at 2 pairs for 88c. 88¢

Men's 65c Black Wool Hose, 2 Pair, 88c.
Men's heavy Work Socks in dark blue with light color tops and toe, special tomorrow, 2 pairs for 88c. 88¢

Women's 69c Black Lisle Hose, 2 Pairs for 88c.
Good grade Black Lisle Hose for Women in all sizes, regular 69c grade, tomorrow 2 pairs 88c. 88¢

Boys' $1.00 Knitted Tosues, 88c.
Boys' $1.39 Flannelette Rompers, 88c.
Infants' $1.25 Long Dresses at 88c.
Infants $1.25 Tosues at 88c. 88¢

25c Curtain Scrim, 6 Yards for 88c.
White Curtain Scrim with drawn work border, regular 25c grade, tomorrow special at 6 yards for 88c. 88¢

All 15c Chochet Cotton at 7 Balls for 88c.
O. N. T., C. M. C., J. P. Coats and others in all colors and numbers, tomorrow special at 7 for 88c. 88¢

$1.00 and $1.50 Fancy Coat Linings
A good selection of fancy flowered coat linings that sold regular at $1.00 and $1.50, tomorrow a yd., 88c. 88¢

$1.50 Grade Fleisher's Yarn
The well-known Fleisher's Yarn in black and other colors, special tomorrow at a hank, 88c. 88¢

Infants' Flannelette Gowns and Long Petticoats.
$1.25 White Flannelette Gowns and Petticoats for Infants, good quality, well made, special at 88c. 88¢

Tomorrow We Offer Fine Quality

36 inch Percales

In Light and Dark Colors, Regular 45c

1000 YARDS — in any wanted pattern—checks, stripes, dots, figures, etc., on light and dark grounds. One of the best grades that could be bought at 45c two months ago. Offered special for two days at a yard 25c.

25¢

Limit 10 Yards to a Person

$4.00 Blankets Now $2.98

Offering tomorrow Double Cotton Blankets size 66x80 inches, in grey and tan, with colored borders. Don't delay—they won't last long at a pair, $2.98.

KOBACKER'S "THE BIG STORE" ON PITTSBURGH ST.

A Full Book of BIG FOUR Stamps Pays $4.00 in Mdse. or $3.00 in Cash

Hope and Lonsdale

Muslins

Two of the best Muslins on the market—sold two months ago as high as 45c a yard. We offer tomorrow over 1,000 yards to the buying public at this low price at a yard 23c.

23c

At the Theatres

THE SOISSON.

"THE IDOL DANCER"—Which is being shown today, is the film D. W. Griffith and his players were working on when the entire company was blown to sea in a disabled yacht and reported missing for several days. It is the most vivid and thrilling drama of strange life and stranger conglomeration of whites and natives of the South Sea Isles ever screened. It is a story of love and adventure, with Claire Seymour appearing in the role of Mary, "The Idol Dancer," one of the screen's most unique characterizations. Richard Barthelmess plays the beachcomber. You will remember his excellent work in "Broken Blossoms" and "The Love Flower." You'll see many strange and stirring things in this unusual drama of life in a land where might makes right. Griffith, the genius, unfolds a dramatic love conflict fanned by a mysterious dancing beauty to a blazing heat between a puritan youth and a handsome, reckless, gin-loving beachcomber, until the blackbirder, exploiter of native labor, finds her shrine and breaks the fetters of longing for the Puritan and awakens the derelict to manhood and life. It is a production of master touches, abundant in comedy to contrast the island love fervor. The picture will also be shown tomorrow.

THE PARAMOUNT.

"THE NORTH WIND'S MALICE"—A Rex Beach story of the great outdoors is being presented today. The picture will transport you to a new world, a world lit up by the dazzling radiance of true romance, where life is stripped of its mask of civilization and men and women love, fight and sing, weep and die like superbeings. The story concerns Roger Folsom, an Alaskan pioneer, who is so annoyed by his wife's resentment at his untidy manners that when she orders him out of the house he goes away for good. Roger has a scapegrace brother Tom, who is in love with Dorothy Halstead, the adopted daughter of Abe Guth and his wife, Rachel. Mrs. Folsom advises Marmus Guth not to allow Tom to court Dorothy on account of his wild ways. This makes Tom very angry and he continues to make trouble for his brother and his wife until he experiences a change of heart. He helps Dorothy and her parents by stealing food from the storekeeper and is later placed in jail. Roger returns and pays his last dollar to get Tom freed. The young fellow tells the truth about his sister-in-law and Dorothy rewards him by becoming his bride.

THE ORPHEUM

"SAND." The new William S. Hart picture, and a selected comedy, are today's attractions. The quality of human interest, the thing which reaches into the innermost depths of the spectator's soul and grips the heart strings, is prominent in "Sand." "Sand" has a double meaning. The story is laid in the land where the desert sands come up to meet the sea. It is the story, moreover, of a man's grit. Lambert Hillyer wrote the scenario and also directed. The original story was by Russell A. Boggs and was called "Dan Kurrie's Inning" but Mr. Hillyer and Mr. Hart, with the fine cast, have given it life, vitalized it, made it a thing to remember and to enjoy. How Dan Kurrie, misunderstood, almost lose the girl he loves and whose loss he seeks to assuage in his love for his Pinto Pony; how he outwits a villain, saves a train and does numberless feats of daring in achieving the ends of justice and retrieving his own happiness, make an enthralling drama that is typically Hart's. Mary Thurman is the leading woman, and her beauty and acting are alike a revelation.

PIMPLY? WELL, DON'T BE

People Notice It. Drive Them Off with Dr. Edwards' Olive Tablets

A pimply face will not embarrass you much longer if you get a package of Dr. Edwards' Olive Tablets. The skin should begin to clear after you have taken the tablets a few nights.

Cleanse the blood, bowels and liver with Dr. Edwards' Olive Tablets, the successful substitute for calomel; there's no sickness or pain after taking them.

Dr. Edwards' Olive Tablets do that which calomel does, and just as effectively, but their action is gentle and safe instead of severe and irritating.

No one who takes Olive Tablets is ever cursed with a "dark brown taste," a bad breath, a dull, listless, "no good" feeling, constipation, torpid liver, bad disposition or pimply face.

Olive Tablets are a purely vegetable compound mixed with olive oil; you will know them by their olive color.

Dr. Edwards spent years among patients afflicted with liver and bowel complaints, and Olive Tablets are the immensely effective result. Take one or two nightly for a week. See how much better you feel and look. 15c and 30c.

NOURISHMENT

is Nature's first aid to the body in times of weakness.

Scott's Emulsion

unsurpassed in purity and goodness, is nourishment in a form that seldom fails.

Scott & Bowne, Bloomfield, N. J. 20-19

Patronize Those Who Advertise.

Rose's Ice Cream for Thanksgiving

Brick and Fruit Ice Cream and Sherbets

FORMS

Turkeys Chickens Pumpkins Chrysanthemums

Whipped Cream

ORDER EARLY

Thought She Would Die from Eczema

"I went to Johns Hopkins Hospital. I went to several doctors. I tried other remedies. I thought I would die. D.D.D. cured me after I had given up all hope to ever get well again on earth.—Mrs. Emma Wise, 543 Franklin St., Baltimore.

We ourselves have seen D. D. D. heal so many cases of severe skin trouble that we know it will help you too. In fact we guarantee the first bottle. 35c, 60c and $1.00.

D.D.D.

The Lotion for Skin Disease

J. C. Moore, Druggist, Water Street. Connellsville, Pa.

DYE RIGHT

Buy only "Diamond Dyes"

Each package of "Diamond Dyes" contains directions so simple that any woman can diamond dye worn, shabby skirts, waists, dresses, coats, gloves, stockings, sweaters, draperies, everything, whether wool, silk, linen, cotton or mixed goods, new, rich, fadeless colors. Have druggist show you "Diamond Dyes Color Card."

KI-MOIDS

(GRANULES)

For INDIGESTION

Dissolve instantly on tongue, or in hot or cold water, or vichy. Try at soda fountain.

QUICK RELIEF!

ALSO IN TABLET FORM

MADE BY SCOTT & BOWNE MAKERS OF SCOTT'S EMULSION 10

BEAR OIL for HAIR

AN INDIAN'S SECRET

One of the potent ingredients of Kotalko for the hair is genuine bear oil. There are other active ingredients not found in any other hair preparation. Kotalko has succeeded in many cases of baldness, falling hair and dandruff when every other hair lotion or treatment has proved futile. $300 Guarantee. Amazing results in cases considered hopeless. You never saw a bald Indian!

Why become or remain bald if you can grow hair? If others have obtained a new growth or have conquered dandruff, or stopped falling hair through Kotalko, why may not you? Get a box of KOTALKO at any busy drug store, or send 10 cents, silver or stamps, for BROCHURE with PROOF BOX of Kotalko to

J. H. Brittain, Inc., Station F, New York, N. Y.

FURS

Remodeled at the

Style Shop

130 S. Pittsburg St.

IF YOU HAD A NECK AS LONG AS THIS FELLOW AND HAD SORE THROAT ALL THE WAY DOWN TONSILINE WOULD QUICKLY RELIEVE IT.

Grey hair permanently restored to natural color with one application of our Vegetable Paste.

No dye used. Positively harmless. Leaves hair soft and glossy. Satisfaction guaranteed or money cheerfully refunded.

The Novesta Shop

117 East Crawford Avenue.

Bell Phone 9691 Tri-State 195

The Daily Courier

HENRY P. SNYDER,
Founder and Editor, 1879-1916.

THE COURIER COMPANY,
Publishers.

K. M. SNYDER,
President.
JAMES J. DRISCOLL,
Sec'y and Treas. Business Manager.

JOHN L. GANS,
Managing Editor.
WALTER S. STIMMELL,
City Editor.
MISS LYNNE B. KINCELL,
Society Editor.

MEMBER OF
Associated Press.
Audit Bureau of Circulation.
Pennsylvania Associated Dailies.

Three cents per copy, 75c per month, $7.50 per year by mail if paid in advance.

Entered as second class matter at the postoffice, Connellsville, Pa.

Member of The Associated Press.

The Associated Press is exclusively entitled to the use for republication of all the news dispatches credited to it or not otherwise credited in this paper and also the local news published herein.

TUESDAY EVENING, NOV. 23, 1920.

DANGERS OF OUR FREE AND EASY COURSE.

No matter what may have been the motive prompting the burning of school property and the attempted destruction of the home of teachers in the vicinity of Fayette City, the situation is one demanding prompt and vigorous action on part of the authorities.

If the acts are the outgrowth of a feeling against the school authorities arising from enforcement of the compulsory attendance law, the perpetrators are doubly guilty. To rebellion against the law designed to promote the education of their children they have added the crime of incendiarism, thereby making it imperatively necessary that the offenders be apprehended and punished.

We have not reached that stage here in enlightened America when people, either native or foreign born, can destroy property and imperil human lives because of personal pique or spite, or for any other reason. If citizens, or those who by grace and favor of our free institutions are permitted to enjoy all the privileges of citizenship, cannot and will not respect our laws, it is the plain duty of those in authority to compel such respect or see that the offenders are punished or returned to the lands whence they came.

At vast expense our commonwealth and the school districts have provided facilities whereby the children of the humblest citizen and of alien residents may acquire an education as a means of making them better and more useful citizens and to enlarge their opportunities for gaining a livelihood. If there be among such parents any whose opposition to our public school system is the outgrowth of the dangerous doctrines taught in Europe, or even in this country, and they are inspired thereby to destroy school property, rebel against the attendance law or imperil the lives of teachers, action cannot too quickly be taken to prevent a recurrence and impose such penalties as will act as a deterrent to persons of like mind or disposition.

We have been altogether too soft and easy in maintaining the majesty of the law, hence we are beginning to pay the price of our neglect. It is time we arouse ourselves to the dangers whither our free and easy going course in such matters is leading us.

CHEER FOR THE SOLDIER SHUT-INS.

That was a happy suggestion to have the Red Cross arrange for a series of entertainments for the invalid soldiers at the Markleton hospital.

If we of the outside could but appreciate the dull and monotonous lives these men have to endure day after day, there is not a man, woman or child but that would be moved by a desire to do all that in their power lies to bring more cheer and comfort to these boys who, at the price of permanently impaired health, have given their best in our country's service.

The long days and evenings that must be spent with only a limited amount and variety of recreation or entertainment hang heavily upon these shut-ins. To afford relief from the irksome sameness of the uneventful days ought to be the pleasure and delight of every person who realizes, as we must, that we have been sadly neglectful of our duties and obligations to the maimed soldiers. With the knowledge that they are to thus have the humdrum of hospital life relieved during the dreary winter days ahead, new life and new hope will be inspired in these unfortunate young men. The plan of the Red Cross is, therefore, deserving of every encouragement and support.

If in the meantime measures are promptly undertaken to remove the causes of some of the complaints that have been made of conditions at this hospital, still more comfort will be given these men for whom the war did not end with the signing of the Armistice more than two years ago.

C. H. S. students are justly entitled to an opportunity to celebrate the football team's victory of Saturday. In appreciation they will no doubt make some new records of their own in the matter of applying themselves to their studies.

If the rumor that John Skelton Williams' resignation as comptroller of the currency can be confirmed in time Thanksgiving Day will have unusual significance for most bank officials this year.

It is worth much more than a dollar just now to know that the Red Cross is planning to brighten the lives of the soldier boys undergoing treatment at Markleton. Your membership and your dollar will help. Go to a booth without delay and sign up for another year.

The veterans of the World War may proudly wear the Victory Medal, not alone because of its beauty as a product of the designer's art but because it is a tribute of a grateful nation to its gallant defenders.

Before eating hare we are told we must first catch the hare. Before eating turkey this year it will be necessary to first catch up with the flight in price.

Out of His System.

Omaha Bee.

Josephus Daniels having got that list of medals out of his system may now retire in peace.

A Common Birth Mark.

New Orleans States.

Many a man is so given to blowing about himself that his hearers are soon convinced that he was born with a silver horn rather than a silver spoon in his mouth.

Where Truth Abides.

Marion Star.

The reason truth dies at the bottom of a oil well is because it can't get a hearing among those who lie at the top.

Why Not Trouser Insurance?

Washington Observer.

We wish clothiers would give us an adjustment on trousers the same as tire people do when we don't get sufficient mileage out of 'em.

Popular Saying Revised.

Des Moines Register.

Woman suffrage necessitates the revision of another popular old saying. Nowadays "a miss is as good as a male."

Recognition of God Only Safety for Business

Manufacturers Record.

One of the outstanding and most hopeful features of the day amid the immorality and lowered moral tone of the hour is that secular papers like the Wall Street Journal and many other leaders of thought are trying to impress upon their readers that the supreme need of this hour in business, as well as in every other human interest, is a recognition of Almighty God.

Business men everywhere are voicing this as the world's greatest need and the only safety for business itself. The rottenness in world affairs, the moral degradation which is in sight everywhere can find no possible solution except through a universal recognition of God as the Supreme Ruler of the world. Against the Bolshevist's spirit of the day which would overrun the world and destroy all business, murder the innocent by the tens of thousands as in Russia, wipe out every dollar of individual property, and against the crime wave which now startles the nation, there is no power which can save America or America's business from destruction except the power of religion.

Viewed, therefore, from the purely material side of saving business, it is incumbent upon business papers to point out these facts. As millions of people do not attend any church nor read any religious books or papers, it becomes the duty of secular papers, if unmoved by any other spirit than that of trying to protect and safeguard our business interests, to call the nation over and over again, to a realization of the fact that business, civilization and our government itself will go down into eternal ruin and chaos unless saved by the power of genuine, faithful, self-sacrificing, old-time religion. Without a nation-wide revival of this religion, all business will rest upon a foundation of sand which may be swept away at any moment.

The God to whom the Manufacturers Record refers is the God who, on Mount Sinai, gave the Ten Commandments to the Jews of old, the Commandments upon which all civilization must rest for a firm foundation, and He is the God of whom Saint John wrote: "For God so loved the world that He gave His only begotten Son, that whosoever believeth in Him should not perish, but have everlasting life." He is the same God yesterday, today and forever.

Just Folks

Edgar A. Guest.

THANKSGIVING.

Thanksgiving is the time when we
Give prayers of thanks for all we see,
For all the joy that's come our way
With every week an' every day;
An' just to show our gratitude
We load the table down with food
An' go to work and eat our fill,
Till mother says we'll all be ill.

I've stuffed myself a dozen ways
Through forty-two Thanksgivin' days;
I guess I've eaten cranb'ry sauce
Enough to kill a ploughman's horse,
If turkey hurts a man, I vow
I wonder how I've lived till now!
Of helpings I've had three or four,
An' longed to pass my plate for more.

'Twould make a stack full six feet high
To measure all the pumpkin pie
I've tucked my life to put away
In real observance of the Day;
If good things which the Lord provides,
And fixed up by a cook besides,
Can deal a man a fatal blow,
I should have died long years ago.

P[illegible] preserves an' candied yams
An' Hubbard squash an' sugared hams
Enough to feed a regiment,
I've [illegible] unto my heart's content,
An' spite of all the doctors say,
I never suffered much that way,
So I just let 'em eat their fill
Though mother says they'll all be ill.

Drum sticks or wings or piece o' breast
Whatever part they like the best
I load upon their plates an' say,
"Now get that back there right away,
Eat all you've got before you, then
Send up your plate to me again
Let out your belts—that is the way
To celebrate Thanksgiving Day."

Classified Advertisements When used in The Daily Courier always bring results. Try them.

LITTLE TALKS ON THRIFT

by S. W. STRAUS, *President American Society for Thrift.*

The Ponzi case in Boston affords an excellent example of the need of a better understanding of the principles of thrift in this country. *It is very rare that* great wealth is gained over night. There have been occasional instances where men have found gold or struck oil or written a successful novel, or brought into being a great and useful invention with the result that the flood-gates of wealth have been turned loose for them; but these instances are of such rare occurrence that they can be eliminated as within the range of possibilities for the average man.

The processes of thrift must be fulfilled in the preparation of a successful financial career. The so-called "Napoleons of Finance" always meet a very early "Waterloo." Success in the material things of life means a slow but substantial building up. First of all the foundation must be right, just as it must be [illegible] a great building.

A member of [illegible] of the wealthiest families in America, who died recently, frequently made the statement that those who were born to great wealth were under a handicap, for they were unable to gain the benefit which comes from fighting one's way to the front.

The practice of thrift in the early years of one's life not only gives one money with which to make a start, but it yields what is even more important: business understanding. In practicing thrift we are demonstrating one of the essential functions of business success. This does not mean that through thrift alone can one build up a great fortune, but it does mean that in gaining whatever success we attain in life in a material way we must first learn the principles of true economy.

The fate of Ponzi and the luckless ones who are striving to regain the money they entrusted to him is just another example of the fallacy of easy money. It is no more possible to create a successful business by practices of trickery than it is to erect a monumental building by feats of legerdemain. Something cannot be created from nothing.

New capital must be created out of what is earned and saved. If [illegible] are employed on [illegible] salary [illegible] profits are what you save, not what you earn. If you wish to get ahead and get out of the rut that you now feel you are in you must first create new wealth for yourself through thrift and put it to work for you. These are the only processes through which men have succeeded through the ages and the only ones through which they will succeed in ages to come.

FIGHT ON TO MAKE DULUTH THE BASE POINT FOR STEEL

Western Interests Would Deprive Pittsburg of Distinction Enjoyed For More Than 40 Years.

A spirited contest is being waged before the United States Supreme Court in Washington this week the outcome of which will determine whether Pittsburg is to remain or Duluth to become the steel price base.

For nearly 40 years rolled steel all over America has been, and is now, being sold at prices recognizing Pittsburg as the base of supply. Hundreds of millions of capital have been invested in the south and west on this theory.

If the petition of Duluth and the western consumers is granted, Pittsburg will disappear as the steel price base, and Western and Southern mills built by the United States Steel Corporation will be converted to destroying the value of the Pittsburg plants.

The hearings will last for two weeks, and the outcome is more than usually important because the Federal Trade Commission has granted leave to reopen the case in which it recently decided in favor of the Pittsburg district.

G. O. P. Spent $3,906,111.

ALBANY, N. Y., Nov. 23.—The Republican national committee spent $3,906,114.79 in the recent presidential campaign, according to the report filed by Treasurer Upham with Secretary of State Hugo.

Classified Advertisements.

Wanted.

WANTED—YOUR BARBERING business. RENDINE'S.

WANTED—WHEN YOU WANT INsurance phone 760. 5oct-tfd

WANTED—SALESMAN FOR MILK route. Write "L" care Courier. 20nov3t

WANTED—SECOND HAND MEDIUM size safe. Tri-State Candy Co. 23nov3t

WANTED—LADY BOOKKEEPER, one with experience preferred. Mutual Garage. 23nov3t

WANTED—GIRL FOR GENERAL housework. Best Wages. 135 Pittsburg St., Scottdale. 23nov3t*

WANTED—MESSENGER BOY OVER 14 year old. No loafer. Apply Western Union Telegraph Co. 20nov6t

WANTED—TWO OR THREE FURnished or unfurnished rooms or small house. Write "V. S." care Courier. 20nov3t*

WANTED—MINERS. APPLY TO Big Bend Coal Mining Company, Expedit, P. O., railroad station, Twin Rocks, Pa. 22nov6t*

WANTED—BY GOOD CARPENTER, some kind of inside work. Not necessary that it be carpenter work. Address "Carpenter," Courier office. 20nov3t*

WANTED—AGENT TO SELL JONSon Tire and Tube Protectors and Skat Hand Soap. Big commission to right party. Charles Frazee, P. O. Box 431, Pittsburg, Pa. 20nov6t

WANTED—AT COURIER OFFICE, copies of the Weekly Courier for March 27, April 10, May 1, June 26, July 3, 10, August 29, September 1 to 30, October 2, 16, 23 and 30, 1919. 30oct-tfd

For Rent.

FOR RENT—A DESIRABLE STOREroom. Good location. Apply Florence Smutz. 1nov-tf

FOR RENT—FURNISHED FRONT bedroom. Modern conveniences. 236 Apple St. 22nov2t*

FOR RENT—THREE FURNISHED rooms, use of bath and laundry. 603-X Tri-State. 23nov2t

FOR RENT—FURNISHED BEDroom. Gentleman preferred. 122 S. Fourth St. 23nov2t*

FOR RENT—LARGE FURNISHED front room. Gentleman preferred. 206 E. Crawford. 20nov2t*

Notice.

HAVE 100 ACRES COAL NEAR UNiontown on Pennsylvania track. Wish to develop at once on co-operative basis. If interested write "Coal," care Courier. 18nov10t

W. W. Gloffelty Transfer Co.

TWO BIG TRUCKS EQUIPPED TO do local and long distance moving. Bell 842. Tri-State 673. 101 Hans avenue, Connellsville. 10nov-tf

Public Sale.

NEAR LEISENRING NO. 1 ON Wednesday, November 24 at 1 o'clock, one pair horses, weight 3,000 lbs., one roan horse, weight 1,500 lbs., one black horse, weight 1,300 lbs. 6 milch cows, and all my farming implements. Close to street car line at Logan's Crossing. W. B. Downs, Connellsville, Pa. Geo. Allen, Auctioneer. 23nov1t*

FOR SALE

Five Room House, large lot
Poplar Grove
$1,600
Immediate Possession.
See
I. L. HOREWITZ
General Insurance & Real Estate
212 Title & Trust Bldg.,
Bell 106.
"Always at Your Service."
23nov2t

WE ARE AGENTS FOR KISSEL, GRANT SIX AND PILOT CARS, ACME AND KISSEL TRUCKS

We Can Make Prompt Delivery On Any of the Above.

MUTUAL GARAGE.
Both Phones.

For Sale.

FOR SALE—30 NEW MINE CARS. Immediate delivery. 44-in gauge. Call 717. 20nov3t

FOR SALE—HIGH POWERED WINchester repeating rifle. Call 540 Tri-State. 22nov3t*

FOR SALE—BUICK SIX 1917 TOURing Car, Saxon Six 1918 Touring Car, Ford Ton Truck. Essex Motor Sales Co. 22nov4t*

FOR SALE—PURE COTTON FELT and wool mattresses. $15.00 to $50.00. Swallas, 121 N. Meadow or (Fritchee Alley). 22nov3t

FOR SALE—3½-TON LITTLE Giant truck, hydraulic hoist and steel body. 1-ton Maxwell truck. Mutual Garage. 23nov3t

FOR SALE—SPECIAL SALE FOR one week only on linoleums, carpet rugs, coal and gas stoves. New window blinds 75c each. Connellsville New & Second Hand Furniture Store. 19nov6t

FOR SALE—USED CARS—ONE 1920 Ford Touring, $360.00, one 1917 Ford Touring, $250.00, new cord tires; one 1918 Buick seven passenger, $1,200, driven 3,500 miles, one 1917 Dodge touring, $375.00, fine shape. Tissue & Mitchell Garage, Confluence, Pa. 17nov6t

FOR SALE—8 ROOM DOUBLE house, gas and water, slate roof and large lot. Price $2,700. Store and 3 room house, Pittsburg street, South Connellsville. Rent $75 per month. Possession of house at once. Price $6,500. A. E. Wagoner & Co. 23nov3t-eod

Lost.

LOST—ABOUT TWO WEEKS AGO, man's diamond ring. Reward if returned to Courier. 23nov2t

LOST—A STRING OF AMBER beads Saturday evening between Hurd's store and Broadway Drug store. Liberal reward if returned to S. B. Reid's Grocery Store, Scottdale. 23nov2t

Found.

FOUND—WATCH. OWNER MAY obtain same by calling at Leche's store, proving property and paying for this ad. 23nov2t*

Custom Coal.

PROMPT DELIVERY. BELL 450. Tri-State 611-W. Leo. Strange. 15nov-tf

Storage.

DULL'S TRANSFER AND STORAGE Co. Move, pack and store household goods. Piano moving a specialty. Bell Phone 50. Tri-State 157. 12june-tf

Moving & Taxi Service.

OPPMAN'S TAXI-CAB AND TRANSfer Co. Trucks for long distance moving. Both phones. Office opposite postoffice. 18mar-tf

Moving and Transfer.

LOCAL AND LONG DISTANCE moving, hauling and hay parties. Kessler, 613 McCormick Ave. Tri-State 554. Bell 1098. 8june-tf.

Mrs Tipton Bud has a nephew that's almost nineteen years old an' he's never stolen a car. A word t' th' wise is superfluous.

Copyright National Newspaper Service.

F. T. EVANS ESTATE
BOTH PHONES

PITTSBURGH AUTO EXCHANGE
716-718 FIFTH AVENUE
(2 Blocks From Court House)
PITTSBURGH, PA.
USED CARS EQUAL TO NEW CARS
We have rebuilt cars of all kinds, at prices ranging from one-third to one-half the original cost.
Buick, Dodge, Chevrolet, Overland, Oakland, Hupmobile, White and other makes.
Cars sold on reasonable terms to responsible parties.
Liberty Bonds accepted the same as cash.
We also carry a line of
USED TRUCKS
If you contemplate buying a Car, call and see our stock at special reduced prices.
(Formerly Pittsburgh Auto Parts Co.)

JUST AS YOU INTENDED

When you make your will and appoint the Title & Trust Company of Western Pennsylvania as your Executor, your instructions will be carried out, just as you intended, with the utmost efficiency and economy.

Consult us about it freely.

Title and Trust Company of Western Pennsylvania
Connellsville

Want Ads—1 Cent a Word.

Last Week to Enroll in Red Cross

SEE

Zimmerman & Wild
Wright-Metzler Co.
Hooper & Long
Kobackers
C. W. Downs
Aarons
Bisel Drug Co.

They will be pleased to accept your membership. Only $1.00

Thanksgiving

Union Supply Company stores are fully prepared to furnish all requirements for that sumptuous Thanksgiving Dinner. Our Grocery and Meat Departments are completely stocked with the season's specialties.

Save Money—Watch for Our Saturday Specials Displayed in Grocery and Meat Departments.

Union Supply Co.

Large Department Stores
LOCATED IN
Fayette, Westmoreland, Greene and Allegheny Counties.

FIRST AID

in your speculative and investment problems may be obtained by writing for a free copy of our

Investors Pocket Manual

It contains 272 pages of valuable information covering many stocks and bonds, records of earnings, dividend payments, etc., and should be referred to in conjunction with our

Weekly Market Review

which will be mailed to you each week without putting you under any obligation.

"A stitch in time saves nine."
Post yourself and keep posted.

A. R. SMITH & COMPANY
Stock Brokers
42 Broadway New York

GOOD
U—TELL—'EM
DEVILISH GOOD
AND
POLAR BAR

TEN CENT BARS OF DELICIOUS RICHNESS.

—Manufactured By—

TRI-STATE CANDY CO.
CONNELLSVILLE AND BROWNSVILLE
Ask Your Favorite Confectioner For These Bars.

See window display at Wright-Metzler's Pittsburg street store.

Count It a Day Well Spent

Every day you save something for your future welfare, you can count as a day well spent. Always spend less than you earn and have plenty for old age.

An account with the Union National Bank is a valuable aid.

3% Interest Paid on Savings Accounts.

Union National Bank
CONNELLSVILLE, PA.

IF YOU HAVE ANYTHING FOR SALE TRY OUR CENT-A-WORD ADS.

Let Your New Home Furnishings Be the Nationally Known Kind

AT A REDUCTION OF 25%

And we want you to come in and see for yourself the wonderful opportunities for saving money which are now being offered. Your money invested in nationally advertised home furnishings will net you the biggest returns possible in good service. And we offer you this kind of home furnishings at their nationally known prices on a liberal, dignified plan of credit.

Dining Room Suite of Good Taste

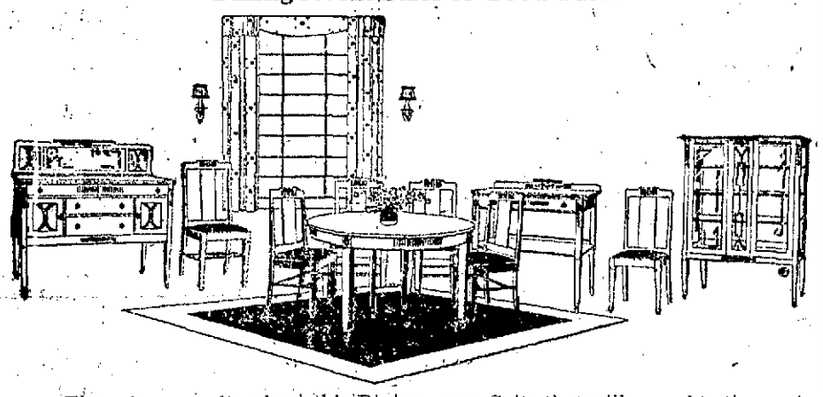

There is a novelty about this Dining Room Suite that will appeal to those who require everything in good taste. The suite consists of ten pieces—large China Cabinet with glass doors, roomy Buffet, Table, Server, one Arm Chair and five plain Chairs. Value $685.00; Less 25% Discount **$514.75**

This Library Table

A Table like this one adds a tone of quality to the Library or Living Room. It is a period model, very well designed. Value $47.50; Less 25% Discount **$35.65**

A Fashionable Bedroom Suite

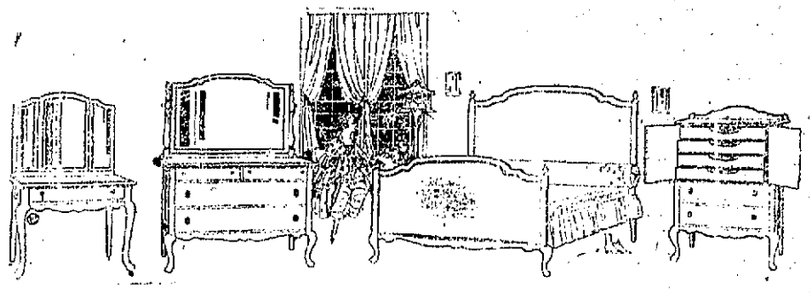

This Queen Anne Bed Room Suite consists of four beautiful pieces—a large double Bed, Chifforobe with plenty of room, Dressing Table with a triple mirror, and large roomy Dresser. Valued at $479.00; Less 25% Discount **$373.65**

A Queen Anne Dining Room Suite

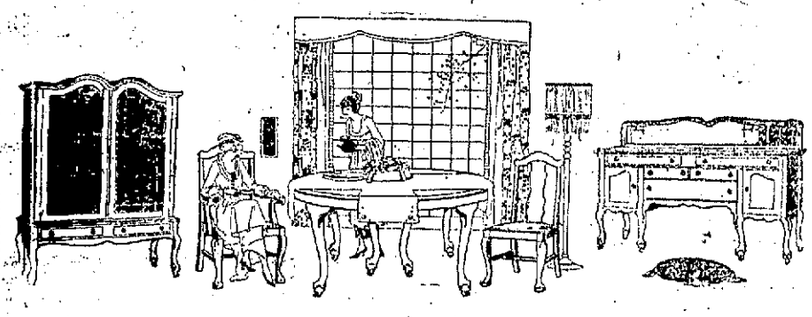

The design of this Dining Room Suite is very distinctive. Consists of a 6 foot Table, 54 inch Buffet, large China Cabinet, Guest Chair and five plain Chairs and a Server. Valued at $575.00; Less 25% Discount **$431.25**

Dining Tables

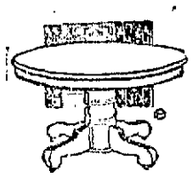

This large Dining Table, finished in golden oak, and with three extra boards, complete at... **$22.50**

Cane Living Room Suite

A suite that is not only attractive, but unusually comfortable. The seat is of spring construction with cane backs and sides. And the frames are finished in mahogany. Complete suite valued at $525.00; Less 25% Discount **$393.75**

Davenport Table

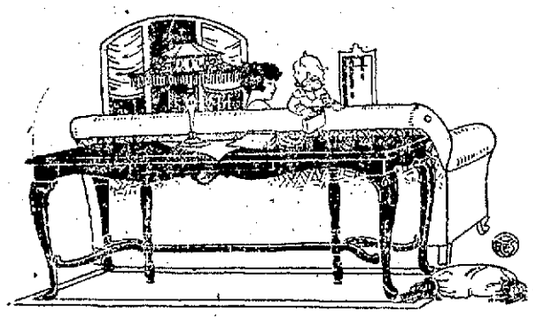

We want to partciularly call your attention to the graceful design of this table—it is without doubt one of the handsomest we have been able to offer this season. It measures 60 inches in length, constructed of Mahogany, beautifully carved. Valued at $77.50; Less 25% Discount **$59.25**

Do You Need a Davenport?

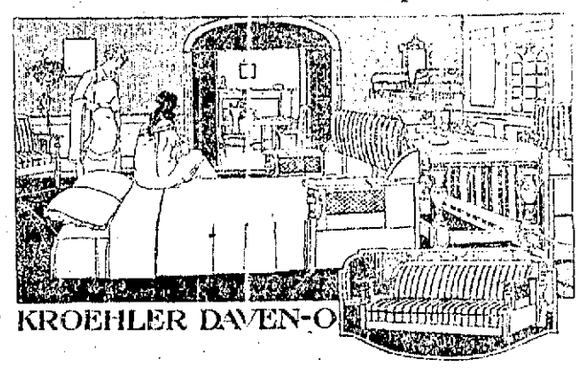

Before buying either a Bed or Davenport consider carefully the advantages of the KROEHLER Daven-O, a wonderful stock of which we are now showing. Beautifies and adds dignity to your parlor or the sitting room. Richest coverings in velour or leather. Guaranteed in every way. All Davenports and Suites at a Reduction of 25%.

Massive Brass Bed

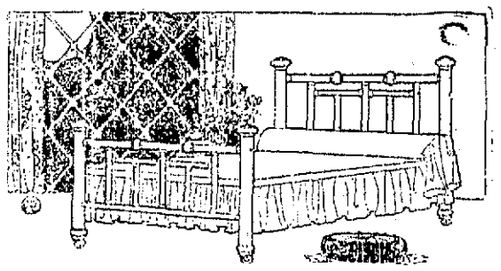

Here is a Brass Bed that should be in your home. It is of massive construction and represents an unusual value. Full double size with large end posts and four fillers. Finished in the popular ribbon style. To buy this bed is to buy years of satisfactory service and comfort. Valued at $67.00; Less 25% ... **$50.25**

Electric and Gas Lamps

We have a very large selection of Floor and Table Lamps; in both silk or metal shades, and the standards come in many different finishes, as Mahogany, Silver, antique gold and in enamel in many colors. They range from $11.80 up. All at a Reduction of 25%.

Colonial Design Buffet

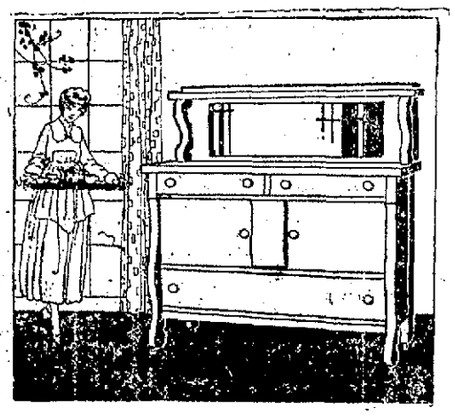

A charming adaptation of the Colonial design. This Buffet will greatly enhance the beauty of your dining room. It is finished in golden oak, has plank top, and a large French plate mirror. A remarkable value, at a Reduction of 25%.

McDOUGALL—The First Kitchen Cabinet

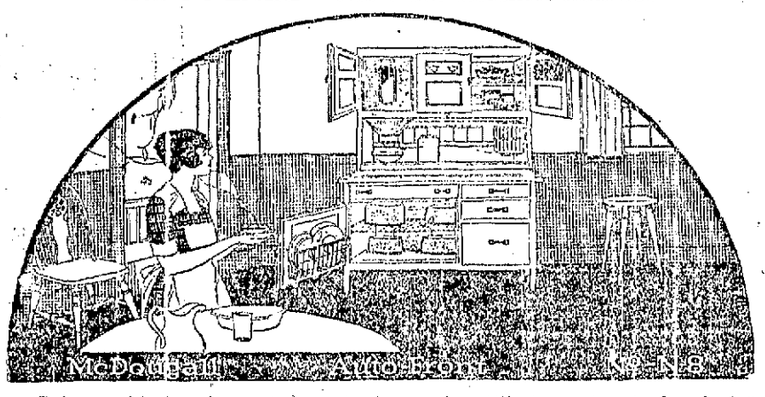

Cut your kitchen hours to 30 minutes each. Eliminate hundreds of steps a day. *You can with a McDougall in front of you. Look over our big exhibit.* Wide choice of styles, prices and finishes—every one a genuine McDougall, the first kitchen cabinet ever built, the first in betterments every year, and the first today in every way.

We Arrange Terms, Gladly

Attractive Cedar Chests

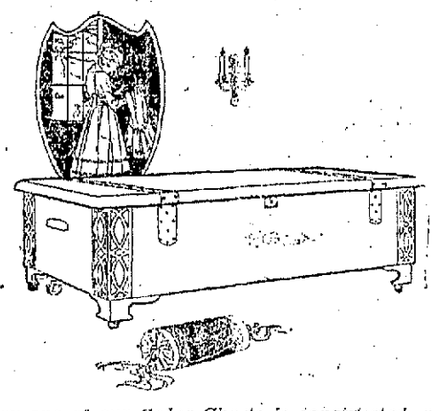

Every one of our Cedar Chests is constructed with blind dove-tail corners—this means a permanent corner. The lids are double dust-proof type. Well finished and trimmed in copper—attractive, durable, yet sold at a moderate price. As low as $21.75 all at a reduction of 25% Discount.

COLUMBIA GRAFONOLAS Exclusively

The Rapport-Featherman Co.

COMPLETE HOME FURNISHERS

CONVENIENT CREDIT IF DESIRED

STATE'S INDUSTRIAL OUTPUT FOR 1919 FALLS OVER A HALF BILLION BELOW THAT OF 1918

Return to Peace-time Conditions Responsible For Tremendous Slump.

GAIN OVER 1916 RECORDED

Special to The Courier.

HARRISBURG, Nov. 23.—With the return of Pennsylvania's thousands of industries to peace-time working conditions the value of industrial production in the state fell a total of $550,000,000 in one year, according to reports submitted today to Secretary of Internal Affairs James F. Woodward by M. Hoke Gottschall, chief of the bureau of statistics and information of the Pennsylvania Department of Internal Affairs. Mr. Gottschall's report showed that during the year 1919, the value of industrial products in the state was $3,853,500. In 1918, when all records for production valuation in the Keystone state were broken and industrial Pennsylvania turned almost exclusively to the making of war materials and other manufactures necessary for the successful prosecution of the war, the value of the products turned out was $4,403,306,600. In 1917 production in Pennsylvania was worth $3,336,934,800 and in 1916 it totaled $6,419,410,000 so that the records show that with the exception of the great war year of 1918, the year 1919 led all others in industrial valuation.

Inasmuch as the years 1917 and 1918 were abnormal years in industry, Secretary Woodward and Mr. Gottschall agreed that comparisons with 1919 should be made with the year 1916, considering both of these years as fairly normal years. On this basis, the figures show that the value of Pennsylvania's industrial output in 1919 was 38 per cent more than in 1916. However, although there was a gigantic increase in the value of production valuation, there is no way of indicating whether the volume of producton was any greater because it is a well known fact that prices of practically everything in 1919 were considerably higher than in 1916.

The great production value figure for 1919 was attained with less industrial plants, a lesser number of days worked, fewer employes and less invested capital than in any of the other years, with the exception of 1917, when capital was somewhat lower than it was last year. In the amount of wages paid employes, 1918, of course, proved to be the high water mark but records show that the total wages paid last year amounted to over 45 per cent more than the amount paid in 1916, notwithstanding that the number of employes was decreased in 1919. Last year there was a total of 20,388 industrial plants, reporting to the statistical bureau. In 1916 there were 20,961, in 1917, 22,301, and in 1918, 21,158. Industrial establishments in the state last year worked an average of 275 days, 10 days less than in either 1917 or 1918 and 12 days less than in 1916. The industrial plants of the state in 1919 gave employment to 1,523,699 workers, or 12 per cent less than the number in 1916 when 1,735,642 were employed. In 1917 there were 1,802,813 industrial workers in Pennsylvania and in 1918 the payrolls of the great mass of industrial plants carried the names of 1,877,101 employes. Of the persons employed in industry last year 1,019,380 were Americans, white, six per cent less than the same class of employes in 1916. In 1919 there were 92,768 Americans, colored, engaged in industrial occupations, or 59 per cent more than in 1916. Figures for 1919 show the employment of 451,011 foreigners or 26 per cent less than the number employed in 1916. In 1918, the banner year for employment in Pennsylvania, there were employed in the various industries, 1,224,113 Americans, white; 56,379 Americans, colored, and 546,609 foreigners; those figures showing a great decrease in the various classes of labor last year when compared with 1918, the falling off of the foreigners alone amounting to 95,598.

Of the persons employed in industry in 1919, 1,300,846 were males and 222,763 were females. In 1916 there were 1,531,571 males and 213,972 females employed while in 1918 there were 1,586,344 males and 246,757 females.

Within the great army of workers in Pennsylvania last year there were 10,658 boys and 10,669 girls, under the age of 16 years and who were accordingly classed as minors. In 1916 there were 10,229 boys and 9,089 girls, under the age of 16 years, while in 1918 there were 14,231 minor boys and 10,063 minor girls.

Pennsylvania's industrial workers in 1919 were paid a total wage of $1,864,427,400 of which $1,730,094,100 was paid to male workers and $134,333,300 for female labor. In 1916, with 211,934 more employes than in 1919, the total industrial payroll for the year was $1,280,691,200. In 1918, with 303,492 more employes than in 1919, the payroll totaled $2,217,272,900. In 1917 there were 1,802,813 employes paid a total wage of $1,620,038,200. In 1917 there were 279,304 more employes than in 1919 but the wage paid last year was $244,388,900 more than was paid in 1917.

In 1919 industrial establishments in Pennsylvania represented a total investment of $5,076,561,900 while in 1916 the capital invested totaled $5,095,915,700. In 1917 the capital was $5,026,189,500 and in 1918 it was $5,514,532,800.

HAD BAD COUGH AND PAINS IN HER LUNGS

All Well Now, Gaining Weight and Strength; Does Own Housework.

"Last September I took a heavy cold. I kept getting worse until finally I had pains in my bronchial tubes and all through my lungs. I had a bad cough, could not sleep at night, and was so sore through my lungs that I could hardly stand it. I consulted three different doctors and took their medicine, but did not get any better. I suffered death a hundred times. One doctor told me I had a deep cold in the walls of my lungs. Another said I had bronchial trouble. He kept changing my medicine, and burned me all over with electricity.

"I read in the paper about Milks Emulsion helping other people, so I thought I would try it. While I have only taken four small bottles, my lungs do not hurt me any more. My cough is gone and I have gained four pounds, and I am still gaining. I was able to do the first washing today that I have done since last September. In fact, I am now doing my work with pleasure and feel like it is a dream that I have my health again."—Mrs. Lida B. Shields, 672 Congress St., Toledo, O.

Milks Emulsion is a pleasant, nutritive food and a corrective medicine. It restores healthy, natural bowel action, doing away with all need of pills and physics. It promotes appetite and quickly puts the digestive organs in shape to assimilate food. As a builder of flesh and strength, Milks Emulsion is strongly recommended to those whom sickness has weakened, and is a powerful aid in resisting and repairing the effects of wasting disease. Chronic stomach trouble and constipation are promptly relieved.

This is the only solid emulsion made, and so palatable that it is eaten with a spoon like ice cream.

No matter how severe your case, you are urged to try Milks Emulsion under this guarantee—Take six bottles home with you, use it according to direction, and if not satisfied with the results, your money will be promptly refunded. Price 75c and $1.50 per bottle. The Milks Emulsion Co., Terre Haute, Ind. Sold by druggists everywhere.—Adv.

TAKES PAIN OUT OF RHEUMATISM

Keep Sloan's handy for backache strains and sprains, too

SLOAN'S Liniment has been sold for 39 years. Today, it is more popular than ever. There can be but one answer—Sloan's produces results.

Applied *without rubbing*, it *penetrates* to the afflicted part, bringing relief from rheumatic twinges, sciatica; sore, stiff, strained muscles; backaches, sprains, and other external pains, often the result of exposure. It leaves no *mussiness, skin stain or clogged pores.*

Get a large bottle *for greater economy. Keep it handy* for use when needed. Your druggist has it. Three sizes—35c, 70c, $1.40.

Sloan's Liniment (Pain's enemy)

The Fashion 115 W. Crawford Ave. The Fashion

Stock Reducing Sale

An event absolutely without parallel for values in Connellsville. The great throng of economical shoppers that crowded this great Underselling store Sat.-Mon., show that the good judgment of Connellsville people is being exercised in their shopping. Everything in the store—everything—is so priced as to give—and give you imediately—the advantage of every break in the market. But you won't appreciate the importance of this event until you investigate. Come!

The Savings are Great See Our Windows

The Fashion Rackoff Bros. Props. A Woman's Store Crawford Ave. Connellsville, Pa. Next to Woolworths 5c&10c Store

The Lowest Prices of the Season Prevail Now--Come

MOTHER!

"California Syrup of Figs" Child's Best Laxative

Accept "California" syrup of Figs only.—look for the name California on the package, then you are sure your child is having the best and most harmless physic for the little stomach, liver and bowels. Children love its fruity taste. Full directions on each bottle. You must say "California."—Adv.

Dawson.

DAWSON, Nov. 23.—K. A. Showalter, secretary of the Y. M. C. A., and Samuel Tuka, general foreman of the Pittsburg & Lake Erie round house, have returned home from Richmond, Va., where they were attending a Y. M. C. A. convention.

Miss Bertha Nicewenger was a recent Pittsburg visitor.

Furs remodeled at the Style Shop, 130 S. Pittsburg St., Connellsville.—Adv.—17-6t.

Frank McGill, who is attending school at Pittsburg, spent over Sunday with his parents here.

Mrs. William McClure, Mrs. J. W. Brower and Mrs. Charles Gaul were Connellsville shoppers Saturday.

P. C. Smith of East Liberty visited his sister, Mrs. W. F. Tate, Sunday.

The Dawson schools ended their third month of the term Friday. The schools are going along nicely and have a good attendance.

Lyman Pope of Connellsville was calling on his many friends here Sunday.

John Crouse of Pittsburg, formerly of Dickerson Run, was in town Saturday.

James Sproat of near Masontown spent over Sunday with friends and relatives here.

Alex Kimmell of Connellsville spent over Sunday with his sister, Mrs. Guth.

Invitations have been issued for a Thanksgiving dance to be held in the Cochran banquet hall on Thursday evening. Hours from 8 to 1. The committee in charge is Carlton Newmyer, Gerald Hughes, Wilson Beers and Kenneth Purnell.

Miss Jean Snyder attended the leap year dance last night at Connellsville.

Mrs. Theresa Grasinger has returned home from a visit with friends and relatives at Monessen.

Ohiopyle.

OHIOPYLE, Nov. 22—Harry Dean left Saturday for Warren, O., to attend the funeral of his sister.

Furs remodeled at the Style Shop, 130 S. Pittsburg St., Connellsville.—Adv.—17-6t.

Mrs. Robert Holt spent Saturday shopping in Connellsville.

John Weaver was a Connellsville business caller Saturday.

Mr. and Mrs. Sam Rowe and son, James, have returned to their home at Hunker after the past week spent here.

Mrs. L. Stewart of Pittsburg is visiting with Mr. and Mrs. W. G. Corristan.

Spring is coming! The representative of a leading seed company was here Saturday. Cheer up!

Ray Wolfe spent Saturday in Connellsville.

Arthur Rohlf of Farmington is spending a few weeks here.

John Irwin of Pittsburg spent the week-end here.

Mrs. H. C. Jones and daughter, Miss Helen, returned to Ohiopyle Saturday morning after a visit in Pittsburg.

Mrs. Ira Show spent Saturday shopping in Connellsville.

George Kurtz of Addison was here on business Saturday.

George Mitchell was a recent Connellsville business caller.

G. E. Smith was a Connellsville caller Saturday.

Jesse Hall spent Sunday at Uniontown.

Lawrence Cunningham of Wilson is spending a few days in Ohiopyle.

If It Is a Bilious Attack.

Take three of Chamberlain's Tablet and a quick recovery is certain.—Adv.

When You Get

up "tired as a dog" and sleep is full of ugly dreams you need

BEECHAM'S PILLS

Fatigue is the result of poisons produced by exercise or failure to digest food properly, and eliminate it promptly with the aid of liver and kidneys.

Largest Sale of any Medicine in the World. Sold everywhere, In boxes 10c. 25c.

How to Make Pine Cough Syrup at Home

Has no equal for prompt results. Takes but a moment to prepare, and saves you about $2.

You know that pine is used in nearly all prescriptions and remedies for coughs. The reason is that pine contains several peculiar elements that have a remarkable effect in soothing and healing the membranes of the throat and chest. Pine is famous for this purpose.

Pine cough syrups are combinations of pine and syrup. The "syrup" part is usually plain sugar syrup.

To make the best pine cough remedy that money can buy, put 2½ ounces of Pinex in a pint bottle, and fill up with home-made sugar syrup. Or you can use clarified molasses, honey, or corn syrup, instead of sugar syrup. Either way, you make a full pint—more than you can buy ready-made for three times the money. It is pure, good and very pleasant—children take it eagerly.

You can feel this take hold of a cough or cold in a way that means business. The cough may be dry, hoarse and tight, or may be persistently loose from the formation of phlegm. The cause is the same—inflamed membranes—and this Pinex and Syrup combination will stop it—usually in 24 hours or less. Splendid, too, for bronchial asthma, hoarseness, or any ordinary throat ailment.

Pinex is a highly concentrated compound of genuine Norway pine extract, and is famous the world over for its prompt effect upon coughs.

Beware of substitutes. Ask your druggist for "2½ ounces of Pinex" with directions, and don't accept anything else. Guaranteed to give absolute satisfaction or money refunded. The Pinex Co., Ft. Wayne, Ind.

TO GO THROUGH CANAL

President-elect Will Make Thorough Inspection of Waterway.

ON BOARD STEAMSHIP PARISMINA, Nov. 22.—(By Wireless to The Associated Press.)—President-elect Harding's voyage to Panama was nearing an end today with the Parismina riding in a smooth sea on a schedule that would bring her into Christobal early tomorrow morning.

Plans for the five days in the canal zone so far are not complete but one feature will be a trip through the canal, probably on a government tug. It has been suggested that the party go through the waterway on the aPrismina but the President-elect regarded the plan as somewhat impracticable. One day probably will be devoted to inspection of the canal and the remainder of the time sightseeing with a few games of gold in between.

"Your Medicine Is O. K."

Mrs. Chas. Rule, New Diggins, Wis., writes: "Your medicine is O. K. I think Foley's Honey and Tar is the best for coughs. I think your medicine is all you say it is. I know I would never be without it. You may use my name. Foley's Honey and Tar acts quickly, checks coughs, colds and croup, cuts the phlegm, opens air passages and allays irritation. It stops sleep-disturbing coughing at night. Children like it. Contains no opiates. Sold everywhere.—Adv.

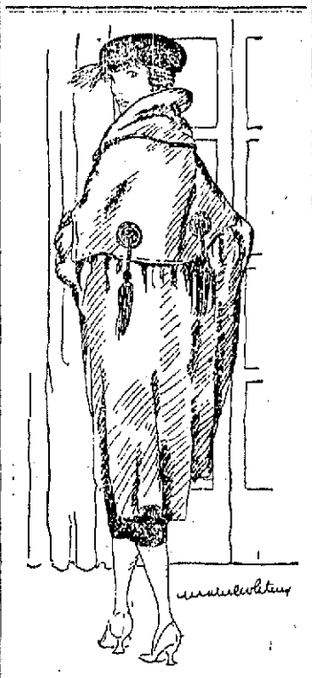

WRAP OF PRETTY LINES.

The yoke that extends almost to the waistline gives a gracefully slim silhouette which will recommend it to the woman of matronly figure. A deep shawl collar and cuffs of self material finish the wrap. Cordavel is the attractive material of it. The color is Nanking blue.

WE HAVE CUT THE MIDDLEMAN'S PROFIT

Pure Silk Hosiery

THIS is your opportunity to *save $1.50* on each pair of your silk stockings. We are giving the women of the country the benefit of the jobbers' and retailers' profit. *Only one dozen pairs will be sent to each purchaser,* and orders will be filled only while this lot lasts.

3 Pairs for $3.33 Postpaid

Sold only in boxes of three pairs

Only one size and one color in each box. Every pair has passed the inspection given to highgrade Hosiery, which enables us to say: "If you are not entirely satisfied with your purchase, after examination, *your money will be cheerfully refunded.*" Every pair guaranteed perfect.

A Big Hosiery Saving for the women of the country. Act quickly. Thousands of dozens are being snapped up by women who appreciate a *Big Bargain.* Lay in your supply of Dress Stockings during this sale. Prices will be advanced when this supply is exhausted.

Direct Factory Price Made to Sell At $2.50 Per Pair

3 Pairs for $3.33 Postpaid

Four Colors—Black, White, Brown and Navy

HONOR HOSIERY MILLS, 108 Leonard St., New York, N. Y.
Please send me 3 Pairs Silk Stockings as advertised for which find $3.33. Print name.
Name..... Address.....
Town..... State..... Color desired..... Size.....

Complete Your Education

Our method makes it possible for the ambitious student to save from one to two years in preparation for college.

Each student is an individual proposition with us and is not held back through interference by younger or inefficient pupils.

Expert instructors, direction in how to study, personal attention, elimination of useless subjects, an earnest and refined student body and efficient methods, remove the faults of modern education and make progress steady and sure.

Submit your case to us and we will carefully advise the quickest and best plans to gain your goal.

This course and those listed below may be taken both in our regular classes and AT HOME BY CORRESPONDENCE.

Fill in the blank and mail to

Pittsburgh Academy

531 WOOD STREET Established 1882 PITTSBURGH, PA.

Please send me information on the course marked below:

Day School..... Night School..... Afternoon School.....
9 to 3 daily 7 to 9, Mon., Wed. & Fri. 3:15 to 7, Mon., Wed. & Fri.

I wish to study at HOME BY CORRESPONDENCE.....

—HIGH SCHOOL COLLEGE
—PREP. COURSE
—Business Administration Course
—Private Secretary Course
—Stenographic Course
—Bookkeeping Course
—Drafting Course
—Public Speaking Course
—Advertising and Salesmanship
—Cartooning and Commercial Art
—General Education Course for older students

Name .....

Address .....

Healthy Young Womanhood

THE tendency to constipation begins with girls as they approach maturity, and that is the very time the mother should watch that the important function of daily elimination is regular and normal.

Many thousands of mothers who have daughters will tell you they give only Dr. Caldwell's Syrup Pepsin. A teaspoonful is sufficient to relieve constipation and its commoner symptoms such as headache, bad breath, biliousness, loss of appetite and restless sleep.

Syrup Pepsin is a compound of Egyptian Senna and other simple laxative herbs with pepsin and pleasant-tasting aromatics, and a sixty-cent bottle is enough for many months. Eight million bottles were bought at drug stores last year, the largest sale of the kind in the world.

Dr. Caldwell's Syrup Pepsin has been on the market thirty years and there must be genuine merit behind it to develop so large and steady a sale. Buy a bottle today and you will quickly see why it is so popular.

TRY IT FREE

Send me your name and address and I will send you a free trial bottle of my Syrup Pepsin. Address me Dr. W. B. Caldwell, 513 Washington St., Monticello, Ill. Everybody now and then needs a laxative, and it is well to know the best. Write me today.

A Sale With Out Equal in the United States

9x12 Tapestry Brussels Rugs, $50.00 value $25.95
9x12 Tapestry Brussels Rugs, $65.00 value $40.95
9x12 Tapestry Brussels Rugs, $75.00 value $46.50
9x12 Velvet Brussels Rugs, $75.00 value $46.50
9x12 Velvet Brussels Rugs, $85.00 value $49.50
9x12 Velvet Brussels Rugs, $95.00 value $55.95
9x12 Turkistan Velvet Rugs, value $150.00 ..... $95.00
9x12 Axminster Rugs, value $89.75 ..... $59.75
27x54 Axminster Rugs, value $8.50 ..... $4.85
Wool Rugs, value $6.50 ..... $4.25
Tapestry Rugs, value $3.00 ..... $1.75
Cotton Mattresses, value $20.00 ..... $12.00
All Beds ..... 1-4 Off
Elevated Oven Ranges, value $95.00 ..... $50.00

Special Two Hour Sale

From 2 to 4 O'clock, Saturday, November 27, 1920.

Cotton Blankets, value $3.25 ..... $2.25
Cotton Blankets, value $4.00 ..... $2.75
Wool Blankets, value $12.50 ..... $8.50

A Large Selection of the Newest Patterns of the best makers of Rugs. Come in and Look Them Over.

C. J. Packman

402-404 South Pittsburg Street, Connellsville, Pa.

Children's Ailments

DISORDERS of the stomach and constipation are the most common diseases of children. To correct them you will find nothing better than Chamberlain's Tablets. One tablet at bed time will do the work and will make your child bright and cheerful the following morning. Do not punish your children by giving them castor oil. Chamberlain's Tablets are better and more pleasant to take.

Chamberlain's Tablets

Bumstead's Worm Syrup

"To children an angel of mercy." Where directions are followed. IT NEVER FAILS. Despite scarcity and enormous cost of SANTONIN, it contains full dose. Stand sixty years' test. Sold everywhere or by mail, 65c a bottle.
Est. C. A. Voorhees, M. D., Philadelphia

J. B. Kurtz
NOTARY PUBLIC AND REAL ESTATE
South Meadow Lane, Connellsville, Pa.

The Dark Mirror

BY

LOUIS JOSEPH VANCE

Author of "The False Faces," "The Lone Wolf," Etc.

Illustrated by Irwin Myers

(Copyright 1920 by the Author)

Then a hand that she dropped to the edge of her couch encountered the coarse tickling of an uncovered mattress instead of the silken rug that clothed the divan

Slowly it was borne in upon her that she was neither in her bedchamber nor in her studio

This conviction struck home to her understanding with a shock that brought her to her feet What had happened? Where was she—and who? Was she Priscilla Maine delirious?

Or was she Leonora—yet once again that puppet of her life in dreams, embarked upon some new and still more terrible adventure?

But Leonora was no more

She took a blind step into obscurity, and another blundered into a chair and knocked it over with a clatter

While he waited dashed hands clutching wildly at vacant blackness a key turned in a reluctant lock a door opened closed, and was relocked

Priscilla failed to elicit more than a harsh inarticulate whisper from a swollen throat

A match rasped and spluttered in the murk a gas jet hissed from a wall bracket spreading a fan like flame with a body of ghastly blue and a border of tawny yellow

It revealed a mean and ugly cubicle perhaps six feet by eight with dingy walls to whose crumbling plaster clung a few dismal rags of ancient paper The single window was stoutly boarded on the inside The begrimed floor was a stranger alike to carpeting and soap and water had apparently been so since time out of memory For furnishing there was a small table of painted wood the overturned chair and a substitute iron bedstead with sway backed springs a lumpy mattress and one emaciated pillow

Silent beneath the wheezing gas light the woman Inez bent upon Priscilla a leering regard

II INEZ

'Well Inez drawled in overcolored surprise would you look who's here!

"As I Live, 'Tis None Other Than the Duplex Kid—Little Nora of the Double Life"

As I live 'tis none other than the Duplex Kid—Little Nora of the Double Life—and Face!

Arms akimbo with leering mouth and hostile eyes, she waited hopefully for her gibe to draw the spirited response which might have been expected of Leonora and so provide excuse for further insolence

She was disappointed Her victim was too far gone in wretchedness to know or care whether she were the butt of ill natured derision Added to the misery of her body she had now to cope with an intellectual confusion that seemed past traveling

She had fallen asleep in the tranquil spaciousness of her studio she was awake in this confined place of unspeakable squalor She had been free and alone she was now in a manne[illegible] at the mercy of this truculent siren No later than this afternoon she had been Priscilla Maine tonight she was cast for the role o' Leonora Both hands clasping her tortured head as if to prevent its splitting asunder the girl stared at Inez with distraught eyes in a haggard countenance

"Thought you'd pay the old place a visit did you? Found Fifth avenue and all too rich for your stummick I presume How's it feel to be back on the farm? Like old home week I guess

Again Priscilla tried to speak but her tongue clove to the roof of her mouth The sounds which at length they came were unrecognizable as her own voice

"Water she croaked—in pity's name—water!'

Momentarily the other seemed of a mind to refuse her Then perhaps because she saw she would get no satisfaction from her prey otherwise she decided to indulge her

All right dearie I'll fetch you a nice long drink Back in a minute Just make yourself perfectly at home

Deftly unfastening the door Inez slipped out

Priscilla was kept waiting a cruel time

When her prompted by need for stealth or by common heartfulness seeking to prolong her torments Inez chose to return noiselessly Priscilla sitting with drooping head heard no warning till she heard the door close softly Then seeing Inez posed with her back to it a large goblet of thick glass held high the girl lurched to her feet and toward her

"Please!" Priscilla begged huskily

With a quick movement Inez pinioned the glass on the little table and met Priscilla with a straight arm blow on the bosom that drove her reeling back to the bed whose upright she grasped to save herself a fall

Don't be in such a sweat You'll get your drink all right—when you've done what I want you to

"What—what do you want me to do?

Inez tossed toward her a bundle of garments she had brought under her arm I want that suit you've got on—it's too d—n good for you—and your rings and that brooch and everythin' Hand 'em over and you can have your drink"

"I don't understand You can't—it can't be possible you mean to rob me?

"Say little! With the stride of an infuriated animal Inez crossed to her and stopped with her shrewish face thrust forward pugnaciously within inches from Priscilla's I'm going to have them swell duds and jools if I have to rip 'em off your back with my own hands—and the skin off your face too Get me? I mean every word of it You're goin' to come down to where you belong this minute and you're goin' to look the part too or my name ain't Inez You've come the haughty over me for the last time It's my innings now and when I'm finished with you everythin' I'll be perfectly even between you and Inez forever and ever—amen!

With trembling awkward fingers Priscilla began to pluck at the buttons of her blouse

Inez retreated to the table piled up the glass and rattled the ice insidiously within it

Hurry dear heart!'

Priscilla removed coat and blouse and stepped out of her skirt then lifted her hands for the glass Her tormentor warned her off

Wait—a—minute! You're forgetting them rings

Silently the girl stripped her fingers dropping their jewels into the greedy palm Nothing mattered so that she earned the drink of water

But yet once again was she put off 'Don't crowd me so! I might get nervous and spill somethin

Climb into them clothes I brought you but this Out—It Is Worth Money

Cut out this slip enclose with 5c and mail it to Foley & Co 2837 Sheffield Ave Chicago Ill writing your name and address clearly You will receive in return trial package containing Foley's Honey and Tar Compound for coughs colds and croup Foley Kidney Pills for pain in sides and back rheumatism backache kidneys and bladder ailments and Foley Cathartic Tablets a wholesome and thoroughly cleansing cathartic for constipation biliousness headache and sluggish bowels Sold everywhere Adv

OBLITERATE DANDRUFF

KEEP HAIR AND SCALP YOUNG

Crudoleum is a supreme dandruff eradicator You protect the whole family from loss of hair when you buy Crudoleum One minute of careful thought now a right decision and 25c will give you hair assurance for some time to come Crudoleum makes beautiful soft fluffy hair

The Connellsville Drug Co and the Broadway Drug Co Scottdale are authorized to give you your money back if Crudoleum does not do all this advertisement says It will do and more You can rid your scalp of dandruff with two or three applications of Crudoleum save time trouble expense and hair do it yourself

Frankly it does seem increditable yet we are not asking you to take our word for it at all We simply ask you to obtain a half pint bottle for 35c of the Connellsville Drug Co or the Broadway Drug Co Scottdale on the money back if it fails plan and try it for yourself then if you are not satisfied we merely ask you to return the bottle and get your money back Could we do more to establish the truth of our claims? Do not hesitate the price is so trifling Get a bottle today If your druggist does not keep it order from Wm M Simpson Drug Co Wholesale Druggists Will buy Station Pittsburgh Pa Price by mail 40c Adv

BLEEDING TENDER GUMS

Early symptoms of Pyorrhea Riggs Disease also Mouth Acidity exists in ninety five out of one hundred adults Preventitive measures are advised by leading Dentists and Physicians A good cleansing paste combined with medicated properties to prevent infection destroying the germs correcting Mouth Acidity' by changing the saliva reaction thus avoiding Tartar deposit early cause of decay

This medication is found in Dr Lillis F E I Tooth Paste the Double Service Medicated Dentifrice" and you may prove the merits of this excellent dentifrice this week for half price If you sign your name and address and present this to your druggist This will secure you a 1 oz 60c tube Dr Lillis F E I Tooth Paste for

Name

Address

This coupon [illegible] Adv

Harry C. Stutz

"New Born Baby"

The H. C. S. Special

The Car—Born with a Reputation

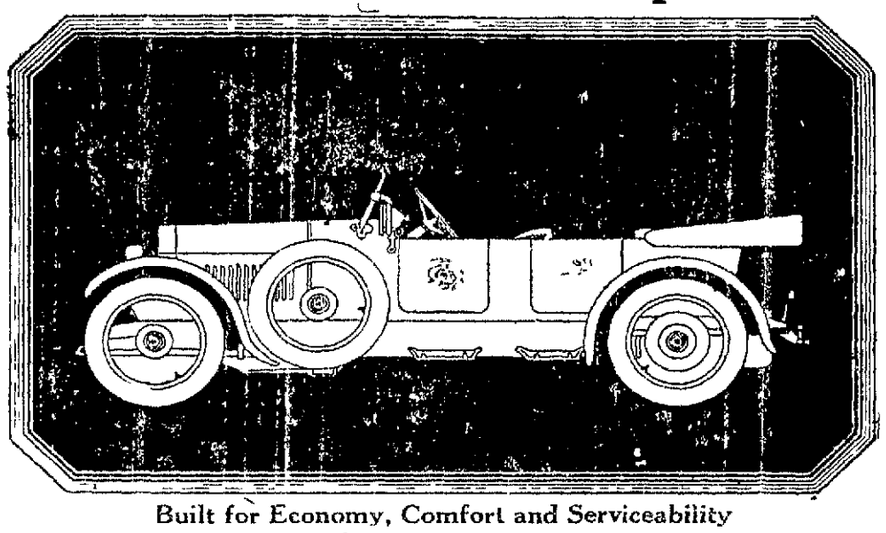

Built for Economy, Comfort and Serviceability

H. C. S. MOTOR CAR COMPANY

INDIANAPOLIS, U. S. A.

HARRY C. STUTZ, Pres

While the H. C. S. has been available to the public only for the past half year, it represents over twenty years' experience in automobile designing and building. It is the embodiment of proved principles of successful engineering found to be practical and efficient by the personal observations and experiments of its designer

In accordance with the wishes of the people who drive their own cars the H. C. S. is designed to give economy, comfort and serviceability. At the same time it is, unquestionably, a car of unusual individuality and beauty.

A Demonstration Arranged at Your Convenience

CENTRAL AUTO CO.

Brownsville, Pa. Bell 819

first and if I was you I would'nt waste no time neither Can't tell when Harry or someone'll jump in here and catch you with nothin on but your pretties And be thankful I let you keep them

For an instant indeed the woman seemed disposed to repeat [illegible] garments or lace and flimsy silk In fumbling haste Priscilla covered them with the chemise and now too clean cotton blouse the shoes and ill fashioned coat and skirt which Inez had brought her

At long last she had her reward At first in frantic gulps then more slowly If with no less avidity she drained the glass will Inez in the end snatch up and pack under her arm the spoils of this hard fought victory over her rival?

Well how about it Nora Jolly chipper? she inquired with insufferable dignity when Priscilla put down the empty glass

I don't know Priscilla replied uncertainly towards the bed Too much she was recalling that the glass had held something more than water Suddenly and begun again to nurse her head I'm ill she murmured—very ill How did I get here?

I guess maybe that's something you don't know Inez laughed scornfully And I don't mind telling Harry followed you down Fifth avenue Saturday afternoon and seen where you stopped up in McDougall alley Then he got Charlie and left him to watch you while he phoned for the rest of the bunch When it got dark and everythin was quiet they picked the lock found you lying in a filthy van Why kid he'd locked you for twenty cents give you a shot of the hooch to make sure you wouldn't wake up till the right time and brought you down here in a taxi That's your history in a nutshell Cheer up the worst's yet to come And when it comes girl this from me—innocent Inez is going to have a ringside seat

I don't understand

The words were barely audible but the contemptuous leaden Her sneer died

Well if you gotta know the bunch outside makin up their minds what to do with you I haven't got it in my head what they'll do yet but it'll be plenty whatever it is If it was anybody else I'd feel sorry for them but you

Her high voice harsh and jeering ceased as the slender figure on the bed suddenly sunk in upon itself then over in a heap drew up its knees showing a pair of white stockings and a half loaded little

Startled the woman bent over Priscilla But her breathing went on monotonously She had merely fainted

"Well If You Gotta Know, the Bunch Outside Makin Up Their Minds What to Do With You"

III THE TRAP

The blinding yellow sunlight filled all space dissolved to shadowy grounds beneath of gardens and flame lits thunderous roofs a substitute for earth Then the settings gave way to lit and lights and spirit in silly

He had no sense of knowing how long it had been burning that such a day was only she had been last night but it was long enough to all events for the atmosphere of that musty hole to have grown sickening with heat and its aggravation of the narcotic stupor

TO BE CONTINUED

Patronize those who advertise

For a Disordered Stomach.

When the stomach fails to perform its functions the bowels become clogged the liver and kidneys congested The important thing then is to clean the stomach and bowels to a healthy condition and for this purpose Chamberlain's Tablets are excellent Try them a trial They only cost a quarter Adv

If You Want Anything Use Our Classified Column

Strive To Have Healthy Skin

Next time you are in a gathering of women note the different conditions apparent in complexion You will see some filled with black heads some dry and rough some smooth and greasy some ashamed with rouge some powdered with heavy metallic powders and once in a [illegible] you will see [illegible] from discoloration of the teeth or an [illegible] taste

It is [illegible] about [illegible] Doctors prescribe it [illegible] because they know exactly what it contains as well as what it will do and they know they could not formulate a better [illegible]

[illegible] on the system in a beneficial way [illegible] giving you positive health and vigor provided of course there is no serious chronic ailment such as [illegible] that you only ask it on the condition that you [illegible] the empty package and secure a refund of your money unless you are entirely satisfied

There is no waiting for health and results It is better to do things right from tomorrow Go to your physician today—tell him—[illegible] Adv

Scripps-Booth

—AND—

Nash Cars

—AND—

Trucks

[illegible] best values in the price [illegible] Send for complete information

Keystone Motor Corporation

UNIONTOWN, PA.

Patronize Those Who Advertise

"CAP" STUBBS WE WON'T HAVE "CAP" SPOILED! By EDWINA

DANGER OF SOFT COAL SHORTAGE SAFELY PASSED

Declares President Wentz of the National Coal Association.

A STEADY PRICE DECLINE

Can Be Expected to Continue; High Range Due to "Unfortunate and Unscrupulous Speculation," He Says; Supply is Fast Approaching Normal.

WASHINGTON, Nov. 23—All danger of a coal shortage is passed and coal prices may be expected to decline steadily if the present output of the mines is continued, D. B. Wentz, president of the National Coal association, asserted today in a statement on the bituminous situation throughout the country.

"The country," said Mr. Wentz, "has been saved from the disastrous possibility of a soft-coal shortage this winter. For that it has the Interstate Commerce Commission and the railroads to thank for whole-hearted cooperation, with the operators, in what has been a tremendous task.

"It is gratifying, at the same time, to remark the steady drop in prices of soft coal at the mines, wherever prices have been high. The bituminous coal industry as a whole has consistently endeavored to keep prices within the bounds throughout the shortage, and the bulk of the operators have sold at reasonable prices.

"Had it not been for unfortunate and unscrupulous speculation in some quarters there would have been no excessive prices in the market. This speculation, however, has now been almost entirely eradicated. The approach to normal supply has been a dominating factor in bringing the high prices down."

The statement authorized by the coal association also calls attention to the definite price decline of 25 to 50 per cent which has taken place in several fields, and attributes the decrease to the greatly advanced production which has been running for the last two months.

"During that time," continues the statement, "the bituminous output has been around 12,000,000 tons a week, enabling operators to make up deficiencies in immediate supply and to start the country well on the way towards storing coal for the winter's use.

"In every way the soft-coal situation has vastly improved within the last few weeks. Great manufacturing plants in dire need of soft coal early in the fall now have an ample supply on hand. Public utilities everywhere have had their immediate wants filled, while many of them have been able to provide themselves with stocks for the winter.

"The household situation, which was acute in parts of the central west and other portions of the country early in the fall, has now improved, so that, so far as the National Coal association is informed, there are no communities in actual need of bituminous coal for domestic uses at this time."

PUT BLACKSMITH BACK AT HIS FORGE

The Reese Formula R-11 "Sure Has Done Me a World of Good," He Says.

LEG WAS SWOLLEN TO TWICE NATURAL SIZE

"The fact that I am able to do my work today as well as I have ever done it is due to my use of The Reese Formula R-11," J. W. A. Wallace, a blacksmith, of Richmond, Va., says, and continues:

"I suffered terribly from rheumatism in my right leg and from kidney trouble. I had such awful pains across my back and in my leg, which was swollen to twice its natural size, that it was impossible for me to get about. Although I have taken only one bottle of The Reese Formula R-11 I am able to get about again, and all pain has left me. I strongly recommend R-11 for rheumatism and kidney troubles as it sure has done me a world of good."

The Reese Formula R-11 is a general tonic for the stomach, liver and kidneys and sufferers of these troubles and their kindred ailments, such as rheumatism, lumbago, indigestion, sleeplessness, urinary troubles, etc., will do well to get a bottle today at the Connellsville Drug Co. or at any druggist here and in vicinity.—Adv.

W. U. SEEKS RESTRAINER

Telegraph Company Carries Cable Fight Into Court.

By Associated Press.

WASHINGTON, Nov. 23—The Western Union Telegraph company applied to the District of Columbia Supreme court Monday for an injunction to restrain Secretary of the Navy Daniels from interfering with the construction of a telegraph cable between Miami and Miami Beach, Fla.

The Western Union also asked the court to require the secretary to instruct subordinate officials and authorities to cease threatening to destroy the cable if laid.

Serious Results from Colds.

Colds not only cause a tremendous financial loss but are also a serious injury to everyone who contracts them as they lower the vitality and prepare the system for the more serious diseases. It is not at all unusual for people who have serious lung trouble to say, "I had a hard cold last winter." Why not take Chamberlain's Cough Remedy and cure your cold while you can.—Adv.

Use our classified advertisements.

WRIGHT-METZLER CO

Toy Town Will Open Friday
in the Store Downstairs, Crawford Avenue
from 8:30 a. m. to 5:30 p. m.

And Gold Bond Stamps Add 4% to the Savings on All Purchases Here.

Friday's the Day!

Toy Town Will be Ready! Bring in the Children!

Overnight, in the twinkling of an eye, Santa Claus builds Toy Town at the "Foot of the Stairs"—and here it is—a Toy Town more wonderful than ever before.

No flimsy, gaudy, useless toys are there this year, but toys that do things and help teach things and prove things—toys that please and toys that last.

Never were there such dolls—dolls that walk and dolls that talk; and never were there so many kinds of furniture for them to use—such fascinating games and such clever tests of boys' mechanical genius.

Toy Town is a marvelous place this year with room and a welcome for everybody to come and join in the Fun.

Toy Town is Joy Town
The Store Downstairs
Direct Entrance from Crawford Ave.

Thanksgiving Sales in the Ready-to-Wear Dept.

Suits Greatly Reduced for Thanksgiving

Put an extra special are the suits at $59.00, regular selling prices $79.50 to $98.50, which come in tricotine, duvet de laine, silvertone, velour checks and serge in black, navy and all the popular colors.

Sale Special—$59.00

ALL OTHER SUITS REDUCED AND ON SALE AT $29.88 to $175.00

Coats and Wraps Reduced 25%

Big lot of fine coats and wraps coats in plain tailored and fur trimmed styles, that sell regularly at $45.00 to $198.50 are Thanksgiving sale specials at $33.75 to $148.88.

Great Sale of Dresses at $49.75

—dresses that sell regularly up to $69.50.

In the lot are tricotine, Georgette crepe, satin, mignonette and crepe de chine, which are being specialized at $48.75.

Other Dresses $19.75 to $98.50

Beautiful Blouses in the Thanksgiving Sale

One big lot of fine blouses HALF PRICE.

These come in Georgette crepe, crepe de chine and voiles and show many blouse features that are both beautiful and popular.

Regular prices $2.95 to $35.00
Sale Price $1.48 to $17.50

All other blouses are greatly reduced during this sale.

Big Lot Knitwear Reduced 25%

Not all the fine, colorful woolens for braving wintry weather, but many desirable sweaters, tams, hoods and scarfs for women, misses and children, are found in this lot reduced for the Thanksgiving sale one-fourth the former prices.

Childen's silk and wool dresses now reduced—

Among these are dresses for girls from three to 19 years in all the good materials and styles
Sale prices, $5.98 and up.

Children's coats greatly reduced—

—not some, but all are included in sweeping reductions. Coats for children and misses, two years to 27 years—
Sale Prices $8.98 to $46.25.

In time for Christmas giving comes Silk Underwear in a great Thanksgiving sale at 20% off—and now's the time to buy it, press it neatly, and put it away in tissues and ribbons for next month's many needs.

All Silk Underwear Reduced 20%

—included being tailored as well as lace trimmed and embroidered modes in satin and crepe de chine, and consisting of gowns, chemise, bloomers, camisoles and petticoats—
Sale prices $1.11 to $15.86.

Muslin Underwear Reduced 25%

And this means all displayed and in stocks, including gowns, chemise, drawers, skirts and corset covers, plain, lace or embroidery trimmed and in full range of sizes—
Sale prices 64c to $7.50

Make the Old Home Gay for the Coming Reunion and Thanksgiving Feast

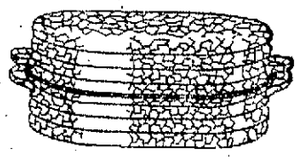

Get a Savory

—easy to handle, will make an old gobbler tender as a young hen and is most economical in making available and nutritious the cheaper cuts of meat.

Self basting and seamless.

All steel enamel, 10-lb., $1.65; 15-lb., $2.75.

Dark blue enamel, 10-lb., $3.25; 15-lb., $3.00 and $3.75.

White mottled, 10-lb., $4.00; 15-lb., $5.00 and $6.50.

Aluminum, 10-lb., $8.50.

The Store Downstairs
Crawford Avenue

Room Size Rugs

9x12 Axminster Rugs, $60-$65-$85

Body Brussels Rugs, $72

Wilton Rugs, $95

$3 Brussels Carpet, the yd., $2.50

Art Draperies, too---

Tapestry Portieres in blue, tan, green and rose—$15, $18, $20, $25.

Tapestry Couch Covers—$10, $12, $15, $18, $20, $25.

Moquet Couch Covers—$25 to $30.

Curtain Specials---

$5.00 lace curtains	$3.95
$6.00 lace curtains	$4.75
$8.00 lace curtains	$6.50
$10.00 lace curtains	$8.25
$12.50 lace curtains	$9.95

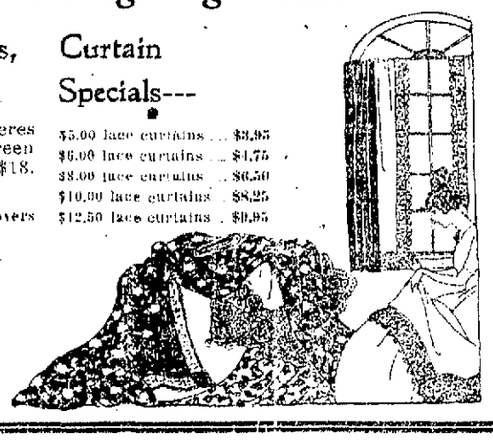

Carpet Degartment
N. Pittsburg Street Store

And now come the closing days of Our Great Thanksgiving Sale

Little things that are big helps in creating "The Well-Dressed Look"

Silk Underwear—the Kayser kind of real Italian silk. They are not cheap. There's nothing cheap about Kayser silks, for they are the finest made.

On the First Floor—Front will be found Kayser vests in pink and white and plain tailored or embroidered, sizes 36 to 42 at $4.50 and $6.00 each.

Kayser silk bloomers, pink only, sizes 5 to 8, the pair, $7.00.

Kayser silk camisoles, white and pink, in plain tailored or embroidered models, sizes 36 to 42, each $3.00 to $5.00.

Lacy Neckwear—lace things in pure white or toast and organdie or fine lace effects are found on the First Floor, Front.

Lace collar and cuff sets, roll or round collars, the set from $1.75 to $7.50.

Net and Venise lace collars, roll effect, each $1.25 to $4.50.

Organdie collar and cuff sets, hemstitched and lace trimmed, the set $1.50 to $4.50.

Lace vestees, net and val trimmed, each $1.50 to $5.50.

Umbrellas—of new styles in colored silks with ivory tips and ring handles to match. Navy, green, brown and purple are shown at $8.50 to $20.00.

Black silk umbrellas with white ivory tips and ring handles, white or all black, $9.00 to $15.00 each.

Black gloria silk umbrellas with ivory tips and ring handles, $6.50 to $8.50 each.

Hand-tooled leather purses, beaded bags, silk and sports hose

Crawford Avenue Store
First Floor—Left

Order those Christmas cards today!

Every day brings Christmas that much closer and the time in which engraved cards may be guaranteed as to their arrival grows steadily less.

We still have quite a few attractive cards on which your name engraved in old English or Italic script will carry a personal greeting to friends far and near.

The Stationery Counter
Crawford Avenue

Dainty Madiera to center Thanksgiving tables

—is found here in many sizes and designs, but all exquisitely embroidered. Luncheon cloths and napkins are also shown and the prices are reasonable.

Snowy linen may be mercerized or imported

64-in. mercerized cotton damask, formerly priced $1.35 the yard, now $1.00 the yard.

64-in. imported English mercerized damask, formerly priced $2.00 the yard, now $1.25 the yard.

70-in. all linen damask, five floral patterns, formerly $4.50 the yard, now $3.50 the yard.

70x88 inch imported English mercerized cotton damask cloths, formerly $10.00 each, now $6.25 each.

Thanksgiving toys for party favors

Cunning animal friends of childhood, turkeys, bunnies, swans, fish, camels, bears, horses, pigs, parrots, dolls and funny clowns, some of which may be filled with small candies, are being shown here for Thanksgiving favors. The prices range from 15c to 25c, 35c and 50c.

Crawford Avenue

For Thanksgiving

$12—$13.50—$15

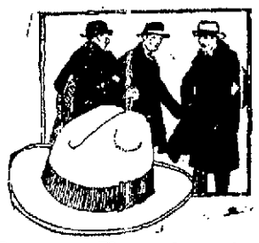

Hats at $10.00

There's one for you!

Hirsh, Wickwire Society Brand and Michaels-Stern Clothing

—continues to feature our Thanksgiving Sales with many extra specials in suits and overcoats for men and young men at a uniform reduction of

25% Off

Norfolk, Russian Blouse and Middy Suits for the younger lads, two to 10 years old, also reduced 25%.

The Men's Store
"High Class, But Not High Price"
Crawford Ave., First Floor, Rear.

Make Thanksgiving Last all the Year —Get a New Edison

"The Phonograph with a Soul"

Who can ever forget the haunting sweetness of Madame Le Fontenay's beautiful soprano singing Tosti's "Goodbye"—or the soul satisfying promise of Marie Tiffany's "There's a Beautiful Land on High" as they sang these and other songs in the High School auditorium this fall or a year ago?

Yet, the songs they sang and scores of others, songs by the greatest singers of today, wonderful piano solos like the Second Hungarian Rhapsodie and "Liebestraum" played by Raymond Barry, may be heard any day and every day on

The New Edison

Won't you come in some day and hear these programs again or hear any other Recreations you may wish?

Re-Creations Re-Priced

New Edison Re-Creations make ideal Thanksgiving remembrances, whether they re-create some favorite hymn for the dear old grandparents or some lively bit of Jazz for irresponsible young folks. Here in our large collection, you will find re-creations to suit any and every musical taste and from it you may select just the ones that are most suitable.

Incidentally, under date of November 15, Re-Creations have been re-priced, the lower priced discs showing a slight increase, but all which have been higher than $2.25 are reduced to that uniform price.

The schedule follows:

Series	Present price list	New price list
50,000	$1.15	$1.35
80,000	$1.70	$1.85
82,000	$2.25	$2.25
82,500	$2.75	$2.25
83,000	$3.25	$2.25
83,500	$3.50	$2.25
84,000	$4.25	$2.25

All Edison Re-Creations have selections both sides.

The New Edison Studio
North Pittsburg Street Store—Upstairs

A New Hat for Thanksgiving

that's sure to inspire thankfulness will be found in the lovely new velvet and duvetyne hats, fur and feather trimmed, which are so distinctive and becoming. Some come in the dark, dull tones of late fall and winter, but others are gloriously gay.

Featuring the Thanksgiving sales is a group of special $12.50 and $13.50 hats

Now $10.50

The Millinery Dept
Crawford Avenue
Second Floor—Front

What an atmosphere of peace and plenty in the candles' glow—

—falling over the silver, sparkling crystal and snowy napery of the Thanksgiving dinner and what an effect of cozy comfort it gives to the feast. Yet candles are not at all expensive.

Here, in the Store Downstairs, are hundreds of them, tall and stately in the various periods, plain or fluted, lovely tapering, hand-dipped pillars of light, purchaseable for only a few cents.

White and all the light colors as well as oak, mahogany and fancy combinations for decorative purposes are shown at prices ranging according to size from 23c to 65c each.

The Store Downstairs,
Crawford Avenue

Give the homemaker another cause for Thanksgiving

—A HOOVER SWEEPER will cut her work in half and give her time and energy to enjoy life.

If there is one real helper in the home which makes women thankful, it is the

JUST RUN YOUR HOOVER OVER

Let us give you a demonstration in your home today.

Carpet Department,
N. Pittsburg St.